Driftwood

SCIENCE BUILDING

Digitized by the Internet Archive
in 2016 with funding from
LYRASIS and LYRASIS Members

https://archive.org/details/driftwood1963fred

The Driftwood

NINETEEN HUNDRED SIXTY-THREE
SECOND PUBLICATION OF
FREDERICK COLLEGE
PORTSMOUTH, VIRGINIA

ANITA VIRGINIA WRIGHT, EDITOR
MISS LUCILLE VINTSON, ADVISOR
BRENDA SUE KELLY, ASSISTANT EDITOR
ROBERT DIETZ, BUSINESS MANAGER

Table of Contents

ADMINISTRATION 11
CLASSES 25
FEATURES 87
ORGANIZATIONS 97
GREEKS 133
ATHLETICS 155
REMEMBER WHEN 195

Foreword

Created by so few for so many, the DRIFTWOOD is the summary of the second year at Frederick College. Between these covers are captured the spirit and elegance of your school. On these pages are recorded the fragments of your year, and the impression your personalities leave in the history of Frederick College. This book is bound with your laughter and imprinted with your hopes for the future. You will see more in these pictures than we could ever express in words, for they are portraits of you, the essence of Frederick College. This is your diary, your calendar, and your almanac—the 1963 DRIFTWOOD.

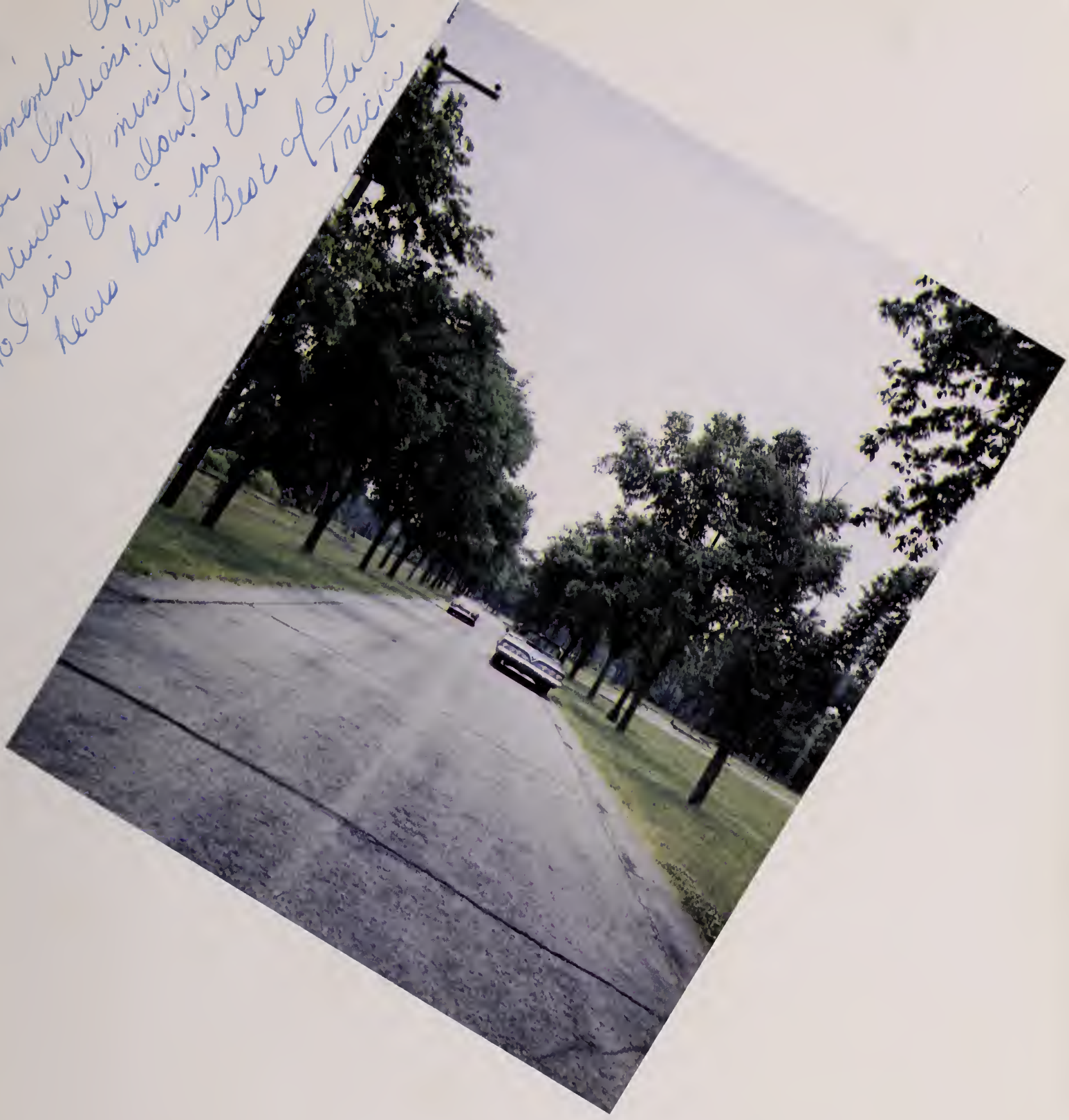

Carry the Name

Everywhere—

We Dedicate

The 1963 Driftwood has the great pleasure of dedicating this second edition to Professor Francis H. Madigan. The selection of Coach Madigan was made by the senior class on the basis of his contributions to individuals, student activities, and, most important, in promoting school spirit. His activities on campus include the following: Chairman of Health and Physical Education Department and Education Department, member of the Academic Committee, Chairman of the Athletic Committee, Chairman of the Student Life Committee, Director of Intramurals, Assistant Football Coach, Director of the Recreational program, and sponsor of the Co-Recreation Night. Coach Madigan is also well known on campus for his art and design work. The Driftwood and the Senior Class have selected this method to thank Coach Madigan for his never ending help and cooperation.

Best of everything always
F H Madigan

In Memory of

FRED WARTON BEAZLEY

October 11, 1912—December 28, 1962

One of the principal benefactors and founders of Frederick College and the Beazley Foundation.

Mr. Fred W. Beazley

Justice Lawrence W. I'Anson
Chairman of the Board of Trustees

Board of Trustees

Justice Lawrence W. I'Anson	Portsmouth, Virginia
Mr. Fred W. Beazley	Portsmouth, Virginia
Mrs. Marie C. Beazley	Portsmouth, Virginia
Mr. Paul G. Blanford	Portsmouth, Virginia
Mr. Fred W. Beazley, Jr.*	Dallas, Texas
Mr. Malcolm F. Beazley, Jr.	Portsmouth, Virginia
Mrs. Jewel A. Beazley	Dallas, Texas
Mr. John T. Kavanaugh	Portsmouth, Virginia
Mr. Joseph J. Quadros, Jr.	Portsmouth, Virginia

*Deceased.

President

Marion E. Alford
President

Middle Tennessee State College, A.B.
George Peabody College, M.A.
University of Virginia, Ed.D.

Bel,
I shall always remember your courage and willingness to help with the S.G.A.
M E Alford

Frederick College
Portsmouth, Virginia

When the Class of 163 is awarded degrees on June 1st, the transition from a junior to a senior college will be consummated. The filial devotion of the members of this class to their alma Mater can never be hidden or extinguished. These seniors leave to the Class of 164, and all future classes, a tradition filled with an indomitable spirit. If they had been a diffident group, the vicissitudes associated with the development of a new college would have overwhelmed them. Without reticence the administration and faculty salute the perseverance demonstrated by the Class of 163.

The first bulletin, issued by the College in 1959, contained the following statement upon which the College bases its great hope for the future: "While the history of Frederick College is limited, surely, its future is limitless. While it has no alumni, we believe that the students who become her alumni will raise her great."

Frederick now has an alumni, the Class of 163. They cannot escape the responsibility of translating into action the dreams and the prophecy of the Founder: "They will raise Frederick great."

M. E. Alford

Administration

Ernest R. Wood

Dean of the College

Ohio University, A.B.
Ohio University, B.S.
Clark University, M.A.
University of Chicago, Ph.D.

Clinton E. Logan

Registrar

North Georgia College, B.A.
The College of William and Mary, M.Ed.

Vivian L. Gibson

Dean of Women

Women's College, University of North Carolina, B.A.
University of Alabama, M.A.
University of Indiana, Advanced Graduate Study.
Syracuse University, Advanced Graduate Study.

Joe A. Howell

Dean of Men

Southeast Missouri State College, B.S.
George Peabody College, M.A.
George Peabody College, Advanced Graduate Study.

Class Ring

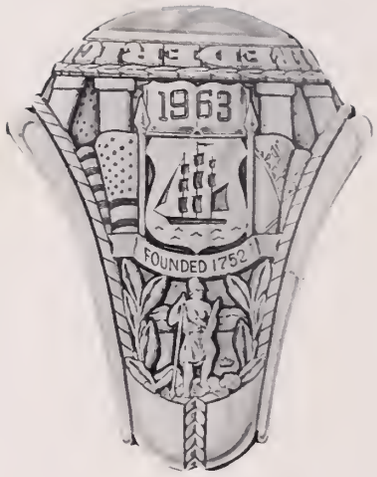

THE FREDERICK COLLEGE RING

The Junior Class of 1960-1961 designed this ring for Frederick College Seniors. This ring is a symbol of honor, achievement, knowledge, and above all, our love of God and fellow man.

The columns which form the circumference of the dome represent the stately columns on our buildings. May we always be as strong as these towering white supports. The Book of Knowledge with the letters B.A. on its pages is symbolic of the many hours spent in pursuit of knowledge, and represents the crowning glory, a degree, for our arduous labors.

The school crest is shown with a lion on either side. The lion is not only our school mascot, but also the symbol of strength of mind and body, a quality each of us must earn. Below the crest is the year in which the college opened.

Our campus borders on Hampton Roads, the world's largest natural harbor. This is signified on the ring by a nautical compass.

A second Book of Knowledge is shown with the year of graduation. Below this date is the coat-of-arms of Portsmouth, Virginia, the city in which our college was founded. In conjunction with this is the Virginia State Seal. A vast and colorful heritage, one in which we have pride and reverence, stands behind each one of these shields.

The Union and Confederate Flags represent the famous battle of the Monitor and the Merrimac which was fought in nearby waters. This is a reminder of the scar which our country has borne since 1862. May we never again become divided, but stand together as one.

There is a braid connecting the two sides of the ring encompassing the perimeter. This chain is the symbol of unity between school, city, and state.

The objective of the Junior Class in selecting the design for this ring was to create a symbol of harmony and unity, and at the same time leave the graduate with a tradition and beauty of which they can be proud.

Frederick College, All Hail!

FREDERICK COLLEGE COAT OF ARMS

The custom of beoring symbols on shields, helmets, and standards existed as for bock as the tribes of Isroel. Heraldic symbols, os we know them today, developed with the use of armor in the Middle Ages so that the knights could distinguish friend from foe in battle. Symbolism was a vitol force in the thought and oction of medieval times. During this period, heroldic symbols were also used in everyday life by persons who could not write, so they had to develop some woy of providing the authenticity of various documents. After the suit of armor became obsolete, the symbols more ond more became an emblem depicting the ancestry of particulorly distinguished individuals. Todoy, neorly all organized governments, be they large or small, have symbols for use on officiol documents.

Frederick College is particulorly proud of its official seal which is here presented to the public for the first time. The description and interpertation of the Coat of Arms is given in simple understondoble longuoge, rother thon in technical heraldic terms.

At the top center the helmet represents both vision and strength of courage. In the upper right quarter the ship with furled sails and oars in action stonds for progress with steadfastness. This portion of the shield is taken from the Beazley Coat of Arms in which the patee crosses oppear. In the lower right quorter the crowned heart stonds for the benevolence of the founder of Frederick College. In the lower left quarter the Moltese cross symbolizes the Christian principles upon which the College is founded. The lamp in the upper left quarter is the conventional representotion of knowledge. The lions on either side of the shield stand for couroge and strength.

Moy each individual connected with the College alwoys be guided by the solient chorocteristics emblozoned on our Coat of Arms.

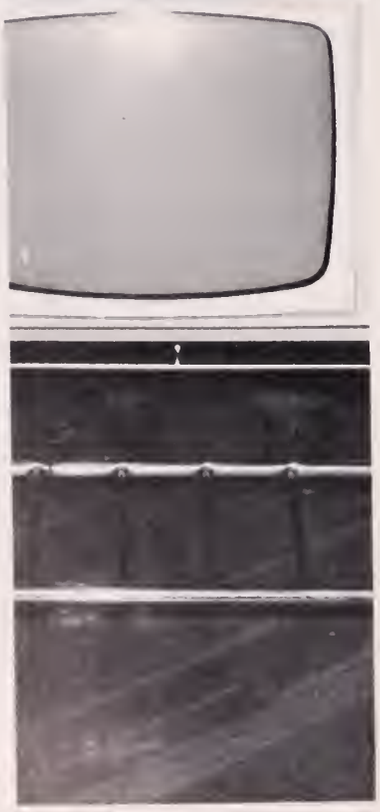

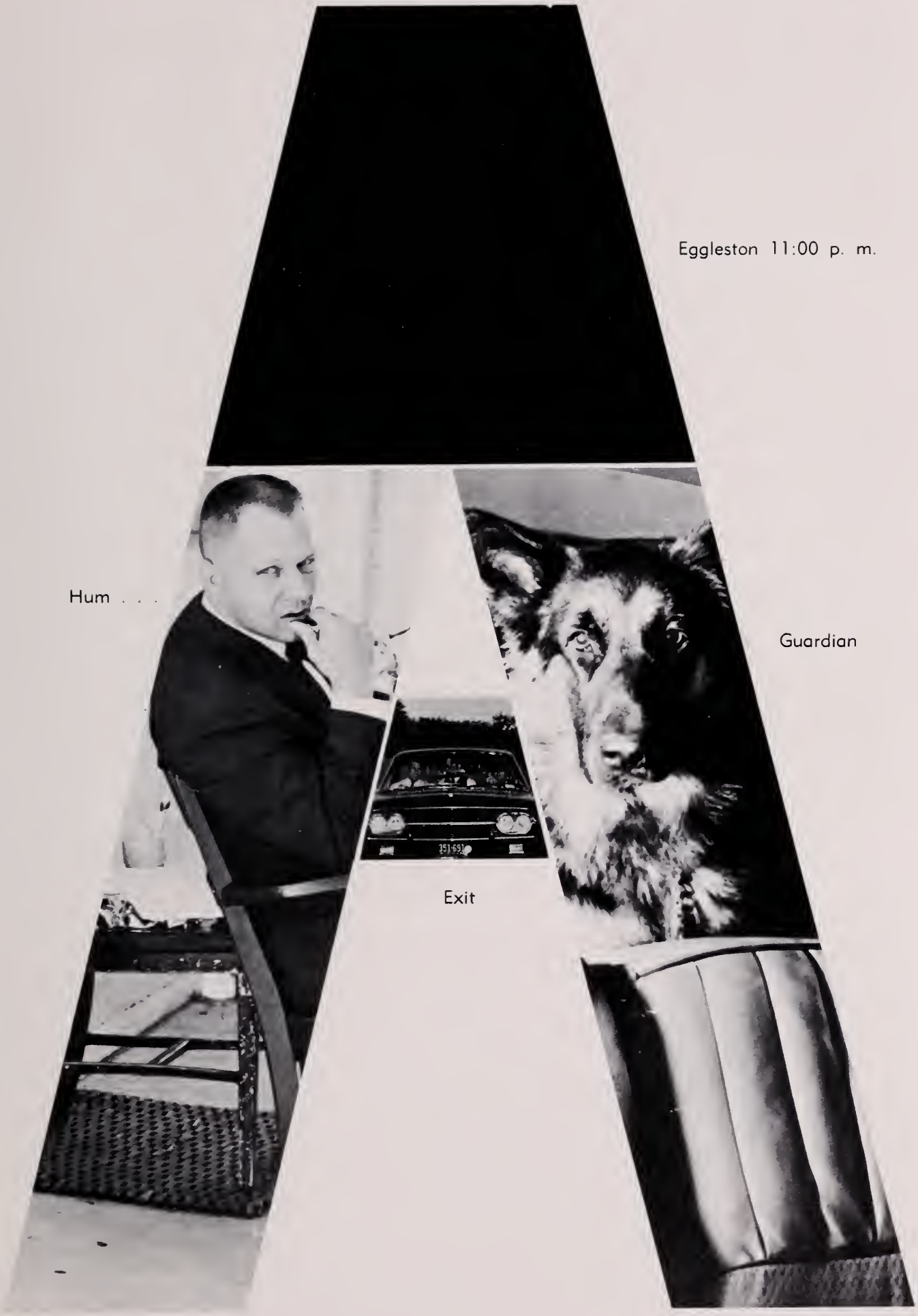
Eggleston 11:00 p. m.
Hum . . .
Guardian
Exit

Improvement

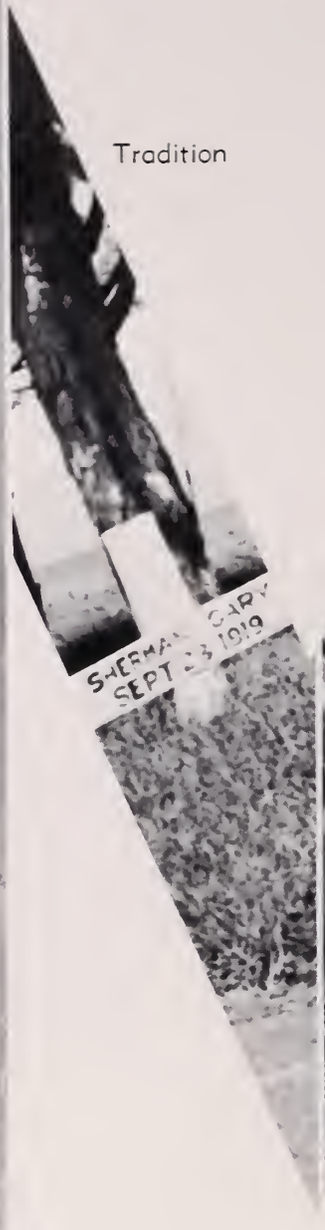

Tradition

Off

Busy Night

Worry

Keep The Home Fires Burning

—— Now

This Is The Way

Frederick College—

A Name to Live By!

ANSWERED PRAYER

I osked God for strength,
thot I might ochieve,
I was made weok, thot I might
leorn humbly to obey . . .
I osked for heolth, thot I
might do greoter things,
I was given infirmity, that I
might do better things . . .
I osked for riches, thot I
might be hoppy,
I wos given poverty, thot I
might be wise . . .
I osked for power, thot I might
have the proise of men,
I was given weakness, that I
might feel the need of God . . .
I asked for oll things, that I
might enjoy life,
I wos given life, thot I might
enjoy all things . . .
I got nothing thot I osked for—
but everything I had hoped for;
Almost despite myself, my unspoken
proyers were onswered.
I om among oll men, most richly
blessed.

—Unknown Confederote Soldier

Guiding the Name

Faculty

Earle H. Barclay
Professor of Science & ~~Health~~ Math
University of Virginia, ~~B.S.~~ Ch.E.
Johns Hopkins, Ph.D.

R. Wesley Batten
Associate Professor of Geology
University of North Carolina,
B.S. & M.S.

Jerome E. Blair, Jr.
Associate Professor of History
U.S. Military Academy, B.S.
Georgetown University, M.A.

W. P. Cavington, III
Professor of Speech and
Dramatic Art
University of North Carolina,
A.B. & M.A.

Norwood Davis
Associate Professor of Religion
Mars Hill Junior College, A.A.
Wake Forest College, B.A.
Southwestern Baptist Theological
Seminary, Th.M.

Dwight E. Ericsson
Associate Professor of Religion
San Diego State College, B.A.
Bethel Theological Seminary, B.D.
University of Chicago, Ph.D.

Robert G. Farrest
Associate Professor of Mothematics
The College of William and Mary, B.S.
Ohio State University, M.A.

R. Baine Harris
Professor of Philosophy
Mors Hill Junior College, A.A.
University of Richmond, B.A.
Southern Baptist Theological Seminary, B.D.
University of Richmond, M.A.
Emory University, M.A.

Walter F. Harris
Associate Professor of Modern Languages
Wake Forest College, B.A.
University of Virginia, M.A.

Andrew K. Helmbold
Professor of Religion
University of Dubuque, B.A.
Mission Seminary, B.D.
Dropsie College for Hebrew, Ph.D.

Benjamin Harvey Hill
Professor of Science
Texos Christion University, A.B. & M.S.
University of Illinois, Ph.D.

Mabel W. Hill
Assistant Professor of English
Salem College, A.B.
Columbia University, M.A.

W. A. Haerr
Associate professor of English
Washington and Jefferson College, B.A.
University of Pittsburgh, M.A.

Robert Fields Hodges
Assistant Professor of Physical Education
East Carolina College, B.S., M.A.

Jack Kidd
Associate Professor of English
Randolph Macon College, A.B.
George Peabody College, M.A.

Frances McDonald
Associate Professor of Business
East Carolina College, B.S. & M.A.

William B. McDonald
Associate Professor of Health and Physical Education
Athletic Director and Head Football Coach
East Carolina College, B.S. & M.A.

Francis H. Madigan
Professor of Health and Physical Education
East Carolina College, B.S.
University of North Carolina, M.A.

Para ejemplo
un simpático
e inteligente
joven
Alan Mandell

Hilda Marban
Lecturer in Modern Language
Vedada-College, B.A.
Havana Cuba, B.S.
University of Havana, Cuba,
M.A. & Ph.D.

Alan Mandell
Associate Professor of Science
Holy Cross College, B.S.
University of Virginia, M.Ed.

John S. Meroney
Assistant Professor of
Physical Education
Guilford College, A.B.

Kevin G. Miller
Assistant Professor of Business
Administration
Madison College, B.S. & M.S.
San Diego State College, M.S.

Joseph P. Moore
Associate Professor of Mathematics
Virginia Military Institute, B.S.
University of Virginia, E.E.

Vernon W. Morgan
Associate Professor of French
Stetson University, B.A.
Southern Baptist Seminary, B.D.
Southern Baptist Seminary,
Th.M.

Clyde N. Parker
Professor of Psychology
University of Richmond, B.A.
Univerty of Louisville, B.S.
Southern Boptist
Seminory, M.Th.
Southern Boptist
Seminory, Ph.D.

Charles E. Payne
Professor of Spnish
Perkinston Jr. College, A.A.
Mississippi Southern
College, B.A.
University Interomicon,
M.A. & Ph.D.

James E. Radcliffe
Associote Professor of History
Bowling Green Stote
University, B.A., B.S., M.A.
Clevelond-Morsholl Low
School, L1B.

Paul G. Reitzer
Associote Professor of History
LeTourneou College, B.A.
Boylor University, M.A.
Southern Seminory, B.D.

James Lewis Robbins
Assistont Professor of Science
Centenory College of
Louisiono, B.S.
Northwestern, M.S.

Walter J. Satneck
Associote Professor of History
New York University,
B.A., M.A., & Ed.D.

Corl A. Schultz, Jr.
Assistant Professor of Mathematics
Western Michigan College
B.S. & B.A.
Florida State University, M.A.

Betty Scott
Assistant Professor of Music
Knox College, B.A.
University of Michigan, M.M.

Robert C. Stopleton
Assistant Professor of History
Syracuse University,
A.B. & M.A.

Patricia M. Stauffer
Assistant Professor of Health & Physical Education
University of West Va.,
B.S. & East Carolina College, M.A.

George Edward Stetson
Associate Professor of History
Yale University, B.A.
University of Delaware, M.A.
West Chester State College,
Tchg. Cert.

Joseph L. Stevens
Visiting Professor in Modern Languages
Lecturer of Modern Languages
University of Vienna, J.D.
George Washington University,
M.C.L.

Wayne Tipps
Assistant Professor of Music
Middle Tennessee State College, A.B
George Peabody College, M.A.

Lucille Vinton
Associate Professor of English
Huntington College, A.B.
University of Wisconsin, Ph.M.

Ralph Warren
Associate Professor of Science
Duke University, A.B.
East Carolina College, M.A.

Norman H. Weems
Assistant Professor of Science
Middle Tennessee State College, B.S.
George Peabody College, M.A.
Professor of Science

M. G. Wetherington
Associate Professor of Physical Education
East Carolina College, B.S. & M.A.

William Walter Wicker
Librarian
University of Mississippi, B.A
Louisiana State University, M.S.L.S.

Arthur S. Withers
Professor of English
Emory and Henry College, B.A.
Vanderbilt University, M.A.

Staff

Mrs. Martha Cameron
Secretary to the President

Mrs. Ralph Warren
Bookkeeper

Mrs. Alice K. Iceman
Bookkeeper

Mr. John Stauffer
Student Store Manager

Mrs. Margaret Turnbow
Dietitian

Mr. R. W. Faison
Maintenance Superintendent

Mrs. Rosa Boin

Mrs. Edith Hooper

Mrs. Eunice Word

Mr. Frank Alexiou

Mr. Matthew Kunz

Mr. George Moffett

Mr. Theodore Stanley

Mr. William White

Mr. Deon Meodows

Mrs. James Radcliffe

Mrs. Sarah Hanbury

Miss Mary Gilmore

Mr. Harald Ball

Mr. Dallas Bledsae

Mr. Niel Bledsae

Mr. William Burden

Mr. R. W. Faisan

Mr. Jahn Gilmore

Mr. E. H. Greene

"Tea For Seven"

"No, not now Barbora"

"How do you do!"

"Ha Ha"

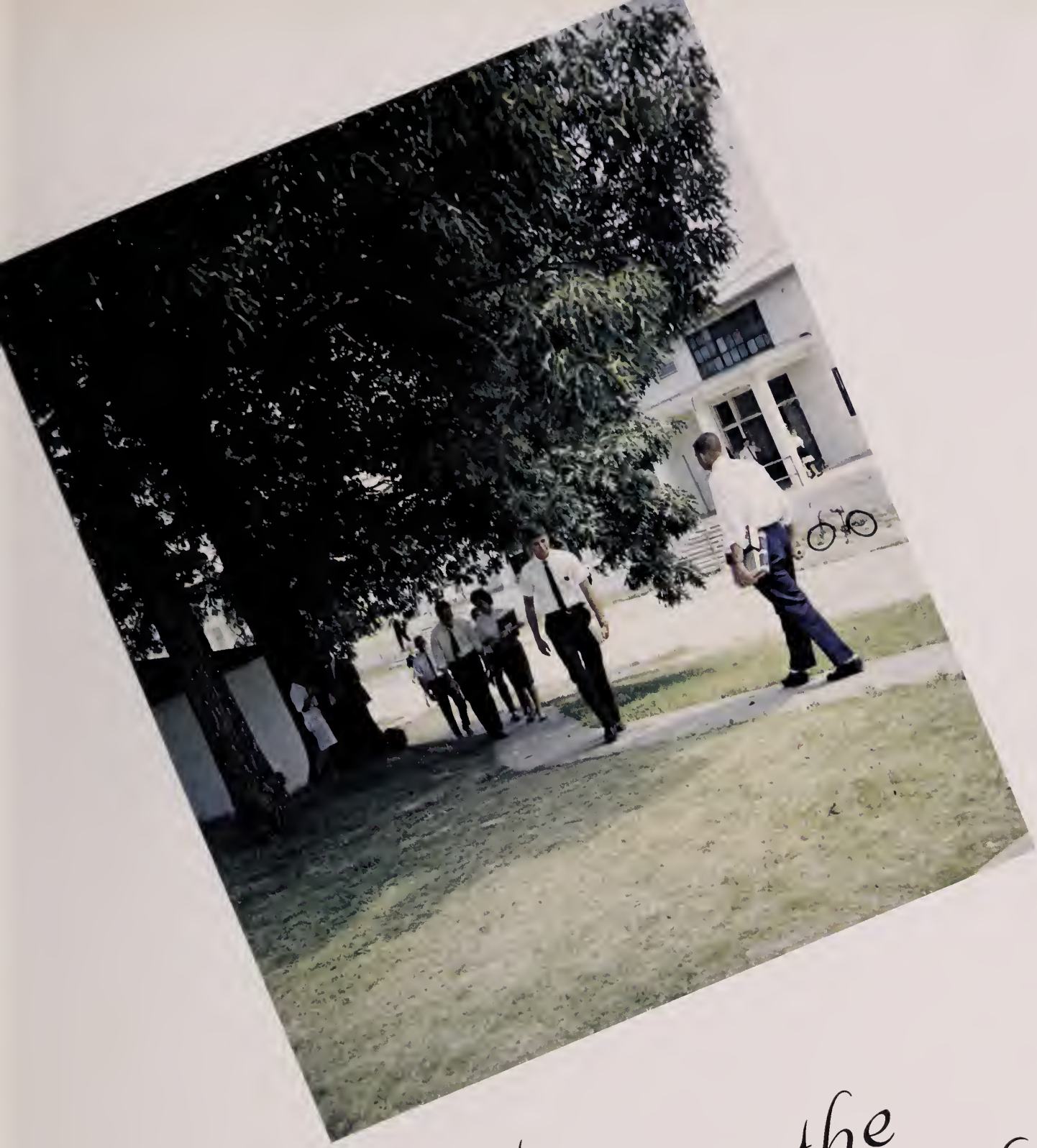

Students Are the Name

Class of 1963

We, the class of '63, wish to express our gratitude for the interest and effort shown in our behalf by the board of trustees, administration, faculty, and students of Frederick College during our four years here. It has been a pleasure being associated with people of such high caliber. As we step out into the world and the future, we wish you the greatest success in years ahead and hope that you will keep a fond memory of the first graduating class of Frederick College. Looking ahead to greater heights we bid you farewell, leaving our thoughts with you, and hoping that someday we will meet again.

MR. MANDELL—Advisor
LAWRENCE D. WARD—President
THOMAS DAVIS—Vice-President
WILLIAM A. COPELAND—Secretary-Treasurer
ROBERT WESTBROOK—Historian

Senior Class Song

We are the first of those who came
To ask, to learn, to seek for fame
The search is done, the goal is won;
We stand possessed of life begun.

Graduation's here at last.
College years are now our past.
Many friends we'll never see—
Not until eternity.

Lift a song and give a toast,
Call again our youthful boast.
Life is dear and life is good;
Live we now in brotherhood.

Senior Class Poem

MAN

The endeavor of the finite mind
To fullfill itself
Must recognize what was-what is—
And that for which it hopes.
The mind of man awaits
The dream of new horizons
Which, "brooding within the certitude of time,"
Will be its inspiration to achieve
That goal intended by its Nature and its God.
Man! for whom the future
Surely holds no end, no boundary,
No limitation of the heights to which
you may ascend,
Hold fast to Truth in which you have
been nurtured,
Abiding with humility and faith
The tempest of this life
Until there is revealed
The task appointed and the sacred trust
For which you live and have your being.

Senior Class History

On September 12, 1958, Frederick College opened its doors to the anxious citizens of Virginia ond the surrounding territories. For mony of us this would be our first prolonged obsence from home, ond our first toste of militory life. Frederick College emerged os a junior military college with o rigorous schedule in which each student wos to participote. It was here that the 1963 Senior Class of Frederick College hos its roots, for three of its twenty-two Seniors begon their College educotion at Frederick in 1958. During this yeor there wos very little to do in the woy of octivities; but we worked, socialized, mode plons for the future, ond we looked forword to the years to come with great ospirotions and hope.

In our Sophomore yeor, 1959, we were joined by 16 additionol class members beginning their college life. During this yeor the Circle K Club wos formed. This club wos a service organization designed to help promote good spirit within the student body and to help the entire college by sponsoring worthy projects.

The completion of the sophomore yeor meont graduation for mony students, ond was probably their proudest moment, but now they faced a difficult decision. Were they to enter another college in the foll, or were they to wait for Frederick to emerge as a senior college? This question could not be onswered by anyone, because no one knew with any degree of certointy when the new college was to emerge into the world of institutions dedicoted to the ideo of building worthy young men ond women. However, after some deliberation and debote, there were some students who were willing to wait and see if Frederick would soon moterialize.

Following this wonderful year, come onother yeor of success and happiness. During the yeor, 1960-61, our junior yeor, we worked together, song in the boys' choir, attended sports octivities ond dances. As the yeor drew to a close, the students received word thot the new Frederick College would open its doors to receive its first student body iin the fall of 1961. Exciting plans for a new way of life in a co-educational liberol arts college began. Some of the enthusiastic students made plons to orgonize fraternities, which would be a part of the new Frederick College.

At the end of our second yeor, we, the Sophomores, walked proudly across the stoge to receive our junior diplomas. We now realized that we had reached the half-way mork in our college life, ond all of us eogerly looked forword to our next two years of college.

After orriving on compus for our junior year, two more juniors from onother college joined us. This, our lost yeor, proved to be our hordest and most interesting year, becouse we organized several more clubs ond organizotions which were beneficial to the student body as well os to the entire college.

It was now time for us to endeavor to leave something tangible to Frederick College as a reminder of its first Groduoting closs. We decided to donote o new and more beautiful and imposing entrance to the college.

We were olso given the privilege of choosing the diplomo which we felt would reflect credit on the College, ond would also pleose everyone connected with it. This wos one of the lost octs performed by the Senior Closs as o whcle, but it wos not quite the end of the yeor. Now we still had something else to look forword to with o greot deol of pride: Thot long owaited doy of graduation when we would walk proudly ocross the stage ond receive our diplomas.

Nathan Eugene Adams
"Gene"

Major: Physical Education
Minor: History

Willie Reives Bryant, Jr.
"W. R."

Major: Biology
Minor: Spanish

Gary Wilson Callahan
"Cally"

Major: Biology
Minor: Geology

William Albert Copeland, Jr.
"Buddy"

Major: Biology
Minor: Geology

Ronald Elmer Cutler
"Ronnie"

Major: History
Minor: Political Science

Thomas Joel Davis
"Greek"

Major: Spanish
Minor: Psychology

Lynn David Farrow
"Dave"
Major: Business Administration

William Elliott Gillenwaters
"Gilly"
Major: Chemistry
Minor: General Science

Eddie Hall
"Gopher"
Major: Physical Education
Minor: Psychology

John Leonard Hammerstrand
"Hammer"

Major: Biology
Minor: Geology

Floyd Randall Jones, Jr.
"Randy"

Major: Biology
Minor: Geology

James Lamarr Kennedy
"Lamarr"

Major: Chemistry
Minor: History

Herbert Max Kirk, Jr.
"Herby"

Major: American History
Minor: Speech

Clarence William McCoy
"Luke"

Major: Business
Minor: Philosophy

Charles Willis Rhodes, Jr.
"Pete"

Major: History
Minor: Science

Kenneth Ray Rose
"Ken"

Major: Biology
Minor: Physical Science

David Edward Smith
"Dave"

Major: American History
Minor: English

Nedge,
I can't quite express what your friendship has meant to me for the past several years. We have had some great times together and I can truly say that you're one person that I'll never forget. See you around next year.

P.S. Don't snow ~~too~~ many women!

a brother,
Larry Ward
(A Σ Δ)

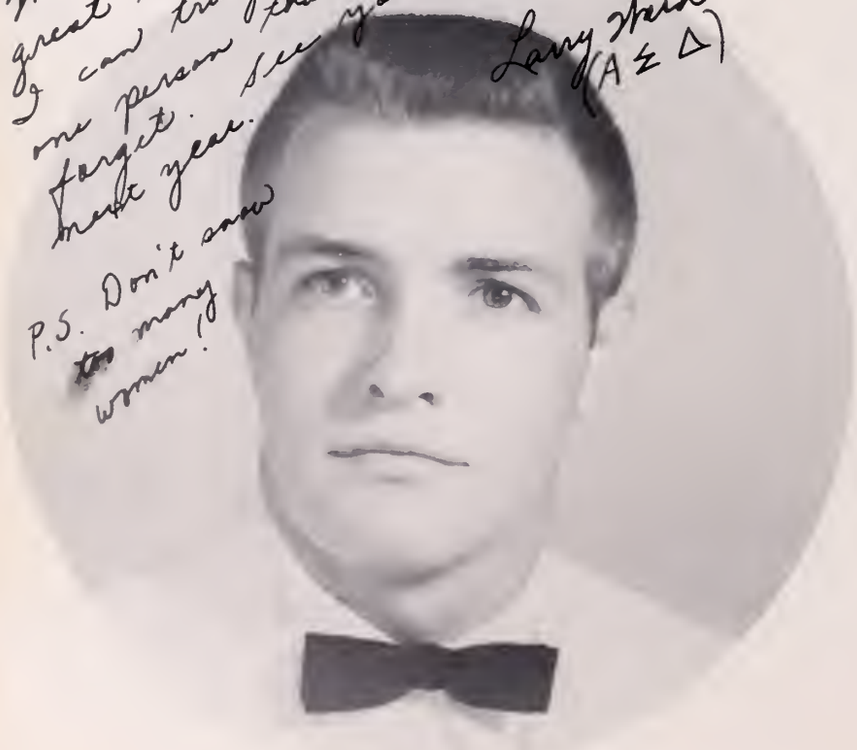

Lawrence Dee Ward
"Larry"

Major: Psychology
Minor: Math

Robert Phillips Westbrook
"Westy"

Majors: English & Philosophy

Wayne Clinton Wilborn
"Willie"

Major: Biology
Minor: Geology

Kenneth Lee Wimbrough
"Kenny"

Major: Chemistry
Minor: Math

Donald Earl Woodard
"Dan"

Major: American History
Minor: Science

"The Hedge,"
It's really been great associating with you for the past four years. You've been a real friend. Thank you very much for all you have done for Frederick College. Best of luck to you and our fraternity. Hope to see you often during the summer & next year.
Your bro,
Don

Senior Statistics

Adams, Nathan—Football; Baseball; Hustling Award; Plataan Sergeant; Internatianal Relatians Club; Faatball Ca-captain; Phi Kappa Delta; Athletic Club; Dorm Championship Saftball Team; Track; Pan Hellenic Cauncil, Sergeant-at-Arms; Student Hanor System.

Bryant, Willie—SGA Representative; Non-Commissianed Officer; 10 Merit Ribbons; Circle K Club; Baptist Student Unian; Chemistry Lab Assistant; Intramurals.

Callahan, William—Various Ribbans; Carporal, Best Drilled Squad; Geolagy Lab Assistant; Intramural Champianship Team.

Copeland, William—Intramural Champianship Team; Baptist Student Unian; Sec. and Treas. of Seniar Class; 3 Merit Ribbons.

Cutler, Ronald—Glee Club; Newspaper Staff; Track; Dance Band; Carporal; Crack Platoan; Crack Squad; Wrestling; Hanor Cadet; Staff Sergeant; Treas. af SGA; Chairman af Canstitutian Committee; Monogram Club; Intramural Faatball, Basketball, Wrestling; Pres., Baptist Student Unian; V. Pres., SGA Student Life Cammittee; President, Philasaphy Club; Intramural Champianship Team.

Davis, Thomas—Annual Staff; 10 Merit Ribbans; Sergeant First Class; Intramural Sparts; Student Cauncil Representative; Judge af Hanar Caurt; Member, Sacial Committee; Sec., Phi Kappa Beta; Ring Cammittee; Champian Intramural Darm Team: Pres., Phi Kappa Beta; V.-Pres., Seniar Class; Chairman, Betterment Cammittee.

Farrow, David—Track Team; Rep., SGA; Chairman, Election Committee; Phi Kappa Beta; Intramural Championship team.

Gillenwaters, William—3 Hanor Ribbons; Staff Sergeant; Radia Club; Treasurer & President, Sigma Delta Phi; SGA Member; Chemistry Lab Assistant.

Hall, Eddie—Good Conduct; Marksmenship Ribbans, Track; Soph. Class Treas.; Intramural Champion Basketball Team; SGA Treas.; Phi Kappa Beta, Sec.; Student Life Committee; Chairman SGA Finance Committee.

Hammerstrand, John—Track; N. D. C. C. Corp.; Intramurals; Biology Lab Assistant; SGA Rep.; Judical Committee; Sigma Delta Phi; Pledge Master.

Jones, Floyd—Phi Kappa Beta, Treas. Board of Trustees; Social Committee; Justice on Honor Court; By-Laws Committee; SGA Rep.; Betterment Committee; 12 Ribbons; Swimming and Wrestling Team; Glee Club; Intramural Basketball Championship Team; Lab Assistant; Sergeant First Class.

Kennedy, James—Glee Club; Church Choir; Crack Platoon; Best Drilled Campany; Best Drilled Platoon; Best Drilled Regular Squad; 10 Ribbons; Basketball; Social Committee; Baptist Student Unio.

Kirk, Herbert — Phi Kappa Beta Social Chairman and Corresponding Secretary; Juror on Honor Court; 12 Ribbons; Crack Platoon; Pistol Team High Scarer; Annual Staff Editor; Private First Class.

McCoy, Clarence—President, Student Government; 1st Lt. Chorus; Ring Cammittee; Good Conduct Medal; Treasurer, Sigma Phi Alpha.

Rhodes, Charles—Goad Conduct Medal; Assistant Squad Leader; Intramurals; Philosophy Club.

Rose, Kenneth—Manager of Football 3 yrs.; Basketball; Baseball; Christian Student Union Rep.; Most Outstanding Military Cadet.

Smith, David — Battle Group Commander; Outstanding Citizen Award; Circle K Club; Crack Platoan Cammander; Honor Cadet; Tap Rifle Marksman; Glee Club; Dance Bank Leader; Drum Bugle Corps; Head Bugler; Editar af School Paper; Senior Class Song Compaser; Company Commander; Platoon Leader; 21 Ribbans.

Ward, Lawrence—Baseball; Football; Sportsmanship Award; Glee Club; Monagram Club; Corporal Lieutenant; 5 Merit Ribbans; Honor Caurt Juror; Annual Staff; Intramural Championship Team; SGA Council; Alpha Sigma Delta; Panhellenic Rep.; Pres., Senior Class; German Club; Assemble Cammittee; Honor Cadet.

Westbrook, Robert—Staff Sgt.; 8 Merit Ribbons; Crack Plataon; Circle K Club; Newspaper Staff; Chorus; Christian Student Union; V. Pres.; Philosaphy Club, Pres.; Inter-varsity Fellowship; Westminster Fellowship; Intramurals; Seniar Class Historian; SGA Rep.

Wilborn, Wayne—Intramurals; Philosophy Club; Varsity Faotball; SGA Rep.; Phi Kappa Beta; Varsity Club.

Wimbrough, Kenneth—Phi Kappa Beta; Swimming Team; Good Conduct Award; Intramural Championship Team.

Woodard, Donald—Pres. Student Government Association; Circle K Club & Chairman of Board of Directars; Pres., Glee Club; Christian Student Unian; Annual Staff; International Relations Club; Philosophy Club; Intervarsity Christian Fellowship; Alpha Sigma Delta; Sigma Delta Phi; Superior Cadet Award; Most Outstanding Cadet; NDO Award; Cadet Corporal; Sergeant; Captain; Honor Court; Best All-Around Student Award; Honor Code Cammittee.

Class of 1964

With our goal almost in sight, our past years have molded the foundation for our future. What is college for, if not to insure this future?

Every incoming freshman wonders if he can fulfill the requirements, and endure the difficult times that lie ahead. Being juniors, we have met and overcome the doubts we faced as Freshmen. We now stand ready to face our last year with pride and self-satisfaction.

Our past three years have brought many changes in our personalities and our ideas. Through these changes we hope we are ready to assume our responsibilities as the graduating class of 1964.

William Alexander

Raymond Archer

Stanley Barto

William Belch

Calvin Birdsall

Robert Chauncey

Larry Coley

George Cotton

Otis Deaver

Kenneth Edwards

Walter Florie

Gary Franken

Frederick Franklin

Gerard Gavin

Thomas Glassburner

Randy Harrell

Gilbert Hedgepath

William Heilig

Barbara Hill

Richard Ingling

William Jackson

George Jean

Elbert Johnson

Ralph Jones

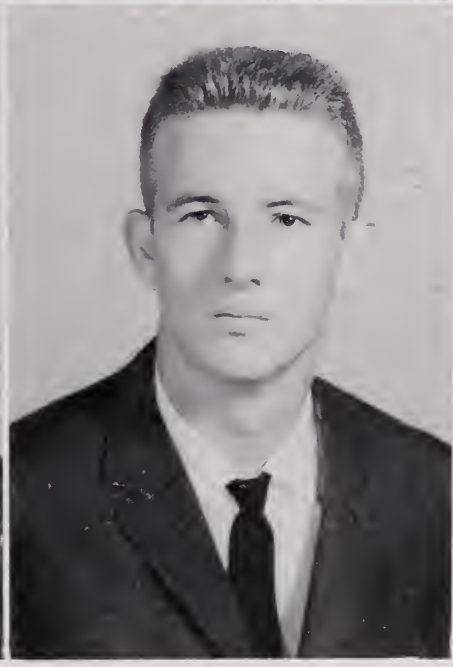

Best of luck Bill
I sorry I don't
see you get V.P.. I
know that you would
work prove a great
asset. I'll see
you next year.
"Bobcat"

Robert Jones

Ronald Jones

Annette King

Roger Ladd

Braxton Lane

Franklin Lawson

Benford Leake

Patricia Lingo

William McCarron

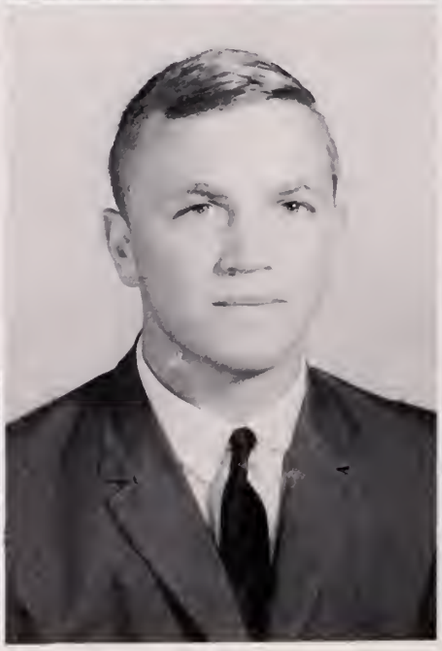

Paul Massengill

Hugh Messner

Nicholas Michels

Lee Mumford

Sally Naff

Herman Nichols

Bart Oberhauser

James O'Briant

William Owen

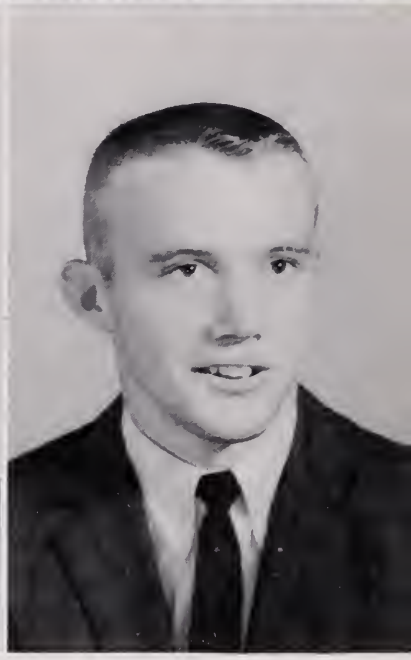

Otis Parker

Jefferson Parrish

Frank Peele

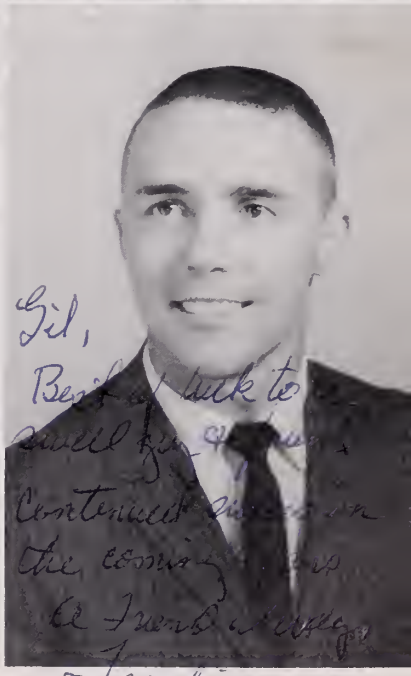

Gil,
Best of luck to
you and your
Continued success in
the coming years
As Frank always
Frankie
Class of 64

Leon Perry

William Philbrick

John Precythe

Edward Ratley

Sam Reynolds

William Roberts

James Savedge

William Scarborough

Joseph Sciscent

Jimmy Seymour

Joseph Silvestri

Dick Smith

Howard Smith

Dorothy Stanek

Louis Swoope

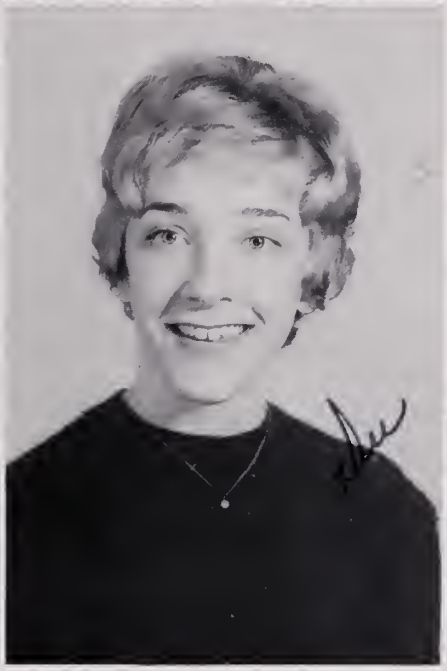

Patsy Van Ells

Nathan Walker

John Ward

Mason Whitson

Frederick Woodall

Robert Dietz

President, John Hayes; Vice President, Steve Cotrell; Secretary, Phyllis Guthrie; Treasurer, Anna Faye Grayson.

Sophomore Class

The Sophomore Class has been very busy this year with all its studies and activities. The class has become well adjusted to college life and is trying to uphold the high standards of Frederick College. As a freshman class, they spent a year adjusting and familiarizing themselves with college life. Now they endeavor to meet the standards set before them, and more important, they must develop their own standards. Though graduation seems far in the future, they must decide their course of study and develop habits that will enable them to achieve their personal goals.

Edwin Adair

Mary Jane Airney

Sandra Allen

Charlatte Altizer

Elizabeth Anderson

William Anderson

Linda Armstrong

Karen Ashworth

Chester Baake

Kenneth Babb

Garald Bacon

Jaan Barrett

Robert Bazemore

William Benson

Henry F. Berck

Joseph Bernier

Rager Beuermon

Haward Blackman

Harold Bloke

Florence Blanchette

Lucille Bouldin

Garland Brodshow

Danold Broult

Williom Breedlave

Audrey Briggs

Gene Bright

Gary Brinkley

Fred Britton

Clara Brock

Anne Brown

Janet Buchanan

Guy Buffone

Wallace Bulman

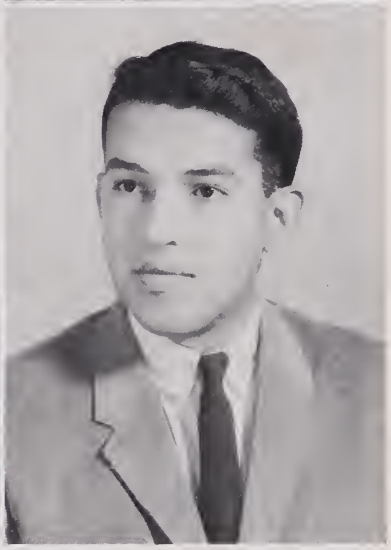

Alton Bush

Thomas Caddy

Alan Caplan

James Cavender

Linda Cherry

Joseph Collins

Ronald Collins

Chester Coltrane

John Conover

Joel Cottrell

William Cousins

Donald Craun

Donald Creed

Richard Cribb

Alan Crigger

Charles Crane

Jerry Crass

Allyn Cummings

Gil,
It's been nice knowing such a swell guy. I'll never forget Judy will love Gil. Hope to see you this Summer!
Your great warm friendship will always be remembered.
Dan

Barbara Curlee

Dan Cushing

Virginia Davis

Winifred Davis

Danna Day

Mary Deans

James C. DeKrafe

Katherine Demkowicz

Nancy Dill

Aubrey Dauglas

Eva Dubin

Diane Duerr

Kenneth Duncan

Purvis Edwards

Caral Eagle

Babby Ellis

Patricia Ellis

Charlatte Ewell

Marie Farraw

Betty Flythe

Pace Fonville

dil,
at of
ry thing to
fine boy and
brother! Hope to
see you back next
year.

Love you,
Nadine
KΣΦ

Nadine Forbes

Benjamin Farehand

William Forrest

Tony Gantt

Kenneth Garrett

Gary Gordner

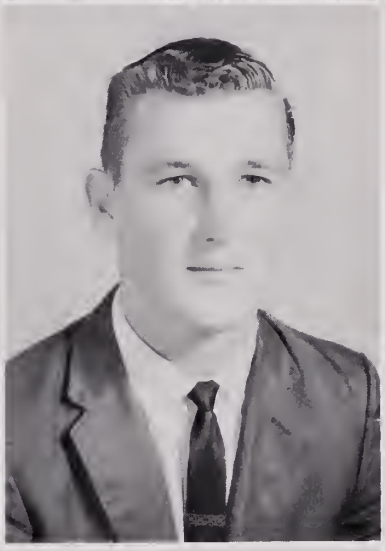

JoAnn Goy

Roberta Gibsan

Robert Gladstane

Carole Glenn

George Godwin

Reed Goode

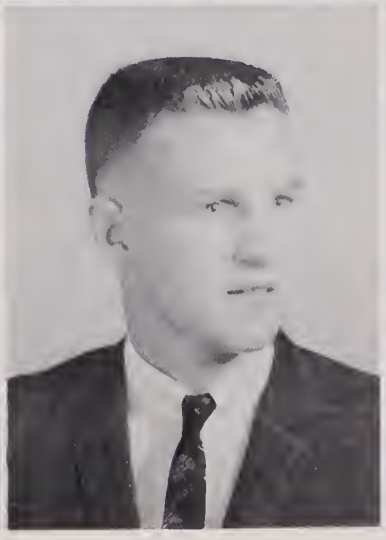

Robert Grace

Anna Fay Graysan

Martin Green

Robert Grass

Phyllis Guthrie

Howell Gwaltney

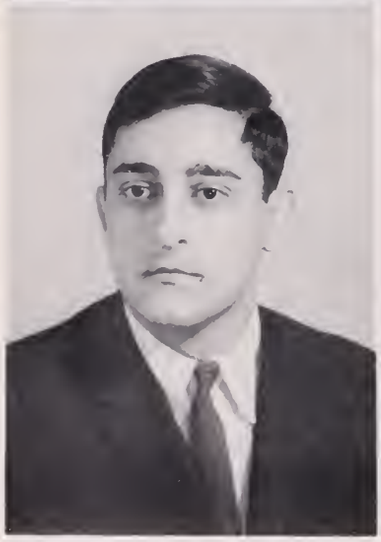

Best Wishes Gal
to a great guy
It has been
real nice
knowing you
this past yr
Jim

Mishell Hage

Alan Hall

James Hall

Virginia Handy

Karen Harris

John Hayes

Sallye Hayman

Bruce Head

Henry Hemphill

John Hickle

Thomas Hoffler

Reginald Hogg

Everett Holland

Tatanic Hollingsworth

Edward Holmes

Jerry Honeycutt

Gearge Humphreys

Mary Ann Jereme

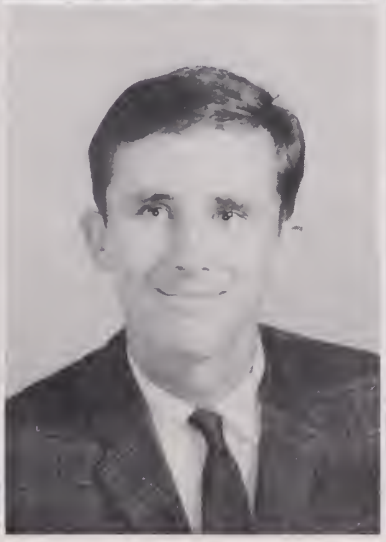

Kathleen Lane

Gordon Lawrence

Thomas Leewe

Robert Linton

Charles Lovett

Katherine McCarthy

Lynwood McLamb

William Majette

Barbara Mandell

Jacqueline Mann

Sarah Mann

Jean Manning

Bernard Johnson

Leland Johnson

Mary Johnson

Wendell Johnson

Lawrence Joseph

Thomas Joseph

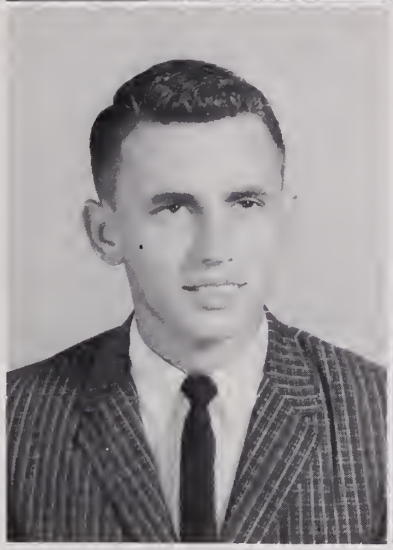

Virginia Kelley

William Kellon

Brenda Kelly

Douglas Kennedy

Sarah Killen

Joy Lancaster

Richard Marrero

Kenneth Marshall

Sallie Matlock

Sharon Meredith

Clara Michelic

Donald Miller

Owen Mills

Mina Moffett

Betty Moore

Mary Moore

Shirley Moore

Edgar Morgan

Best of luck
Sil, as a senior
next year. Hope
to work with you
in the S.G.A.
Butch

Barbara Moscapulos

Judith Matt

Thelma Mauntcastle

Dorathy Muehlbauer

Patricia Murphy

Edward Murray

Robert Murray

Mary Nalan

Ann Scott Narfleet

Jack Olden

Robert Owen

Paul Owens

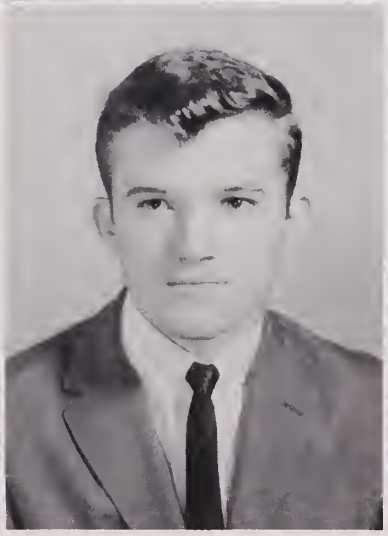

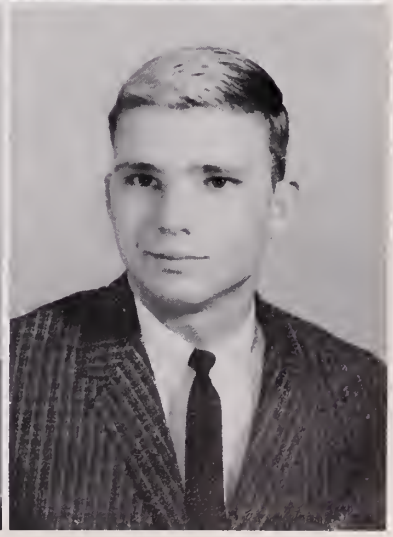

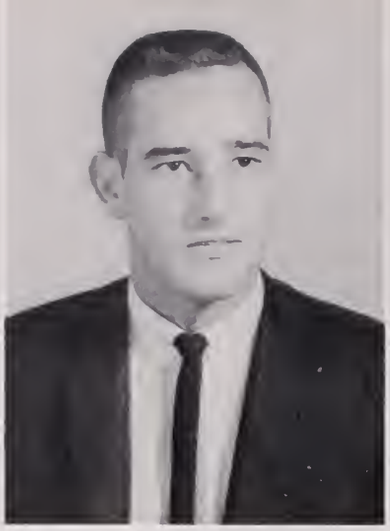

Beverly Parker

John Parker

Nancy Parkinson

Sue Parlett

Charles Povey

Gloria Phelps

Marbury Plant

Brenda Porter

Barbara Pound

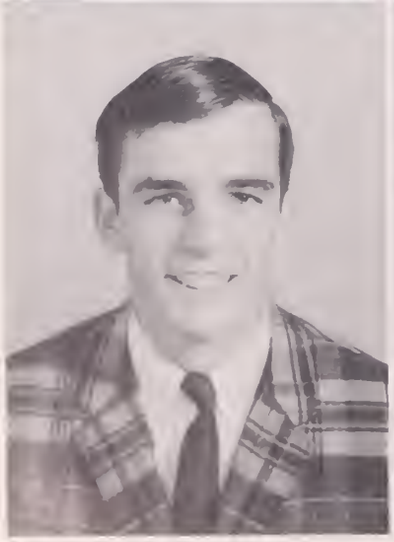

John Powell

George Poy

Thomas Presnell

Ronald Prince

Richard Purvis

Carolyn Rhodes

Paticia Riley

Mary Ann Rothermel

Robert Royster

Kenneth Rugg

Tommy Runnels

Gary Sanderlin

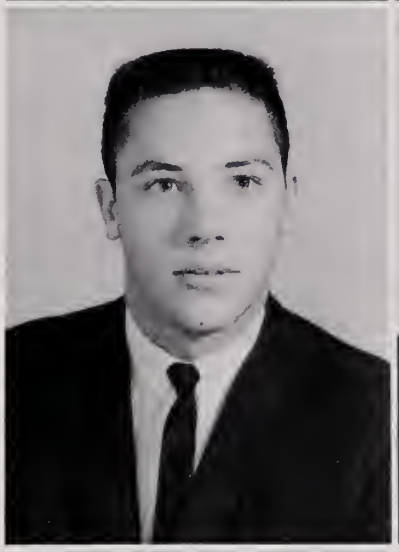

Frank Sawyer

Robert Scott

Edward Seal

Lance Sidel

Harland Simonds

Ellis Smith

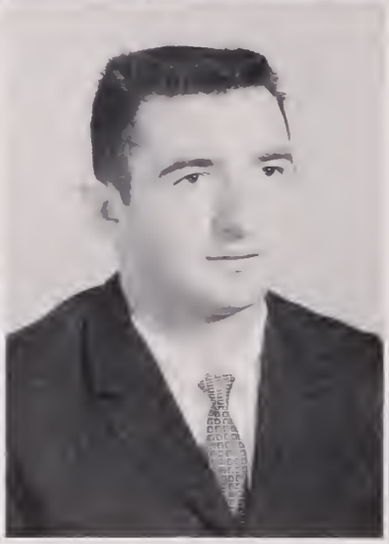

William Smith

Shelby Spain

Wilson Spruill

Phillip Staples

Thomas Starkey

James Stathis

William Steigman

Kay Sterling

Harold Stewart

Melanie Strickland

Poticio Sullivan

Faye Taylor

Louis Temple

Walter Thompsan

Camille Thorntan

Sidney Tilling

Jo Ann Twiddy

Woyne Voughon

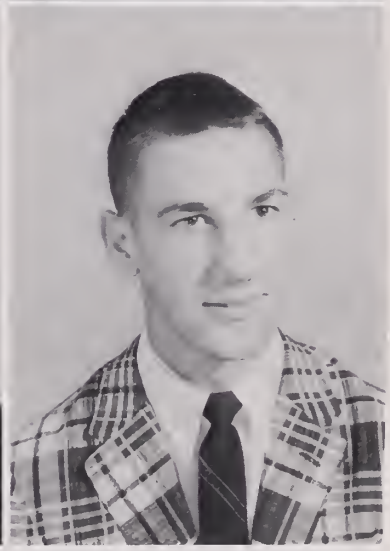

Williom Wade

Anno Wolton

Dovid Wolton

Linda Waltan

Mary Ward

Dan Watkins

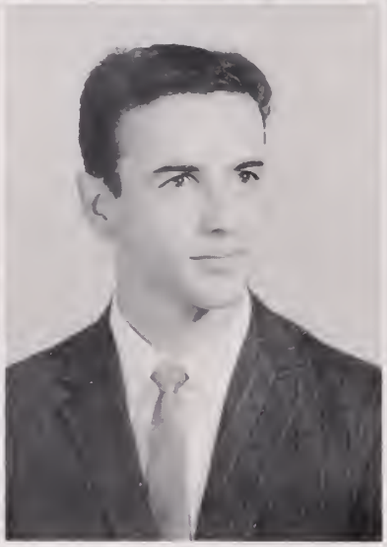

Robert Watkins

Johnnie Weatherly

George Weikel

James Werner

Warren Wheeler

Perry Whitley

Bonnie Wilcox

Rabert Wilkins

Marjarie Wills

Carolyn Wilson

Glenn Wilson

Shirly Winburn

Edward Woodord

Anito Wright

Georgio Wright

John Wright

Michael Wright

Froncis Wysocki

Wayne Bailey

Martin Bright

Ronald Bucher

William Bunch

Godfrey Childress

Tim Clem

Carlton Crooks

John Harvey

William Palacio

Bruce Parker

Thomas Raines

Johnnie Robbins

William Spence

Robert Wahab

Lauck Ward

Robert Willoughby

President, Greene McCallum; Vice-President, Paul Bassett; Secretary, Judy Awtrey; Treasurer, Jack Holland.

Best Wishes
Big Brother
Georgia

Freshman Class

Four busy years lie before the Freshman who enters Frederick College. As the months pass, the freshman adjusts to college life, finding that classes have much more to offer than those experienced previously, and learning to broaden his outlook and understanding through social and cultural activities. His immediate goal is to become a sophomore, an achievement which sometimes seems far off, but which now is surprisingly close, and for most, within reach.

Gil,
Here's wishing a lady who will always stand out in my mind as one who has much "get up & go" & determination. Ah, how can I ever forget that crazy personality of yours & all the yakking we've done? I hope you succeed in all of your future endeavors & Good luck
Love ya,
Jane

P.S. Have a ball this summer! See ya next year

Georgia Adams

Raymond Almond

Janet Arculin

Linda Ashtan

Carolyn Atkins

Judy Awtrey

Betsy Baer

Bannie Baker

James Bailie

Calvin Bailey

Graham Baldersan

Jean Barte

Alfred Bastinilli

John Battenfield

David Begor

Richard Bell

Franklin Bennett

Jeanett Bishop

Danny Blankenship

Judy Bloadgaad

The best of luck always
Moody

Worren Blow

Koy Boone

Susan Bonnette

Glenn Bord

John Bowers

Soroh Bowers

Joseph Bradford

Elizobeth Britton

Ronold Brinkley

Cloud Brown

Judith Brown

Fred Bryont

Reginold Burner

Lauise Butler

Julio Cohoon

Phillip Corter

Robert Carter

Patricio Costellonas

Fitz Clarke

Colin Clem

Linda Collier

Jett Colonna

Hurley Cook

Carolyn Costen

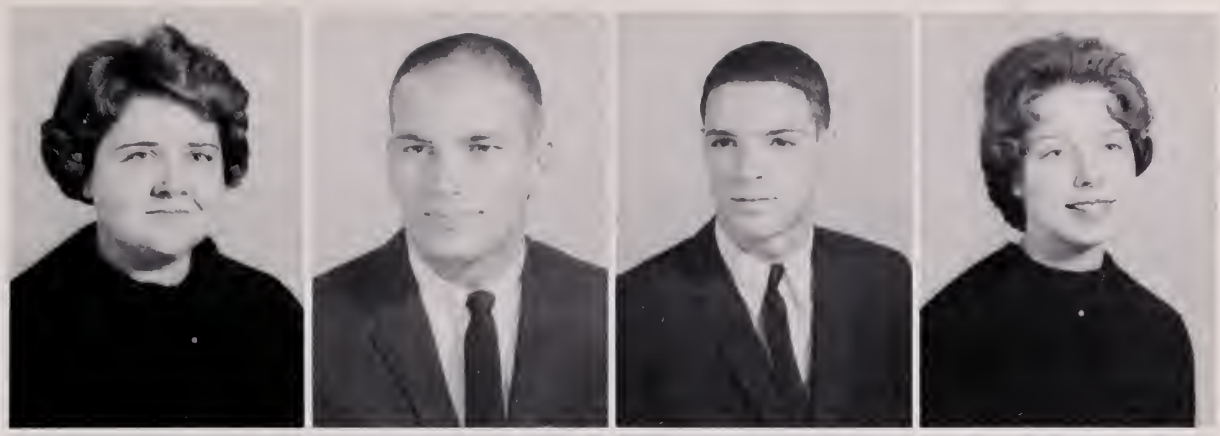

John Cottingham

Francis Covington

Kathleen Coyle

Joseph Crater

James Crute

William Culpepper

Donald Cummings

Hurbert Cummins

William Daley

Norbert Dannhaeuser

Janet Davidson

William Dean

Emily Diggs

John Dobbins

Vivian Donaldson

Edward Doran

Medric Dorrincatt

Vicki Dudley

George Duncan

Michael Easan

Edward Eaves

Mary Eley

Thomas Ellingswarth

James Ellis

Penelape Engard

Hape Faulkenberry

Sharan Fentan

Robert Ferguson

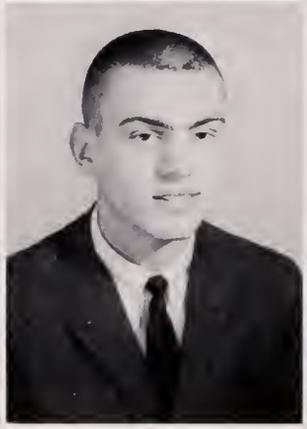

Brenda Feree

Phyllis Finch

William Flammia

Bernard Flynn

Ben Farbes

William Francis

David Francisco

Lynne Freeman

Sharon Fry

Brenda Fulkerson

Ned Garber

William Garrett

Judith Garris

Cliffard Gates

James Gatling

Sandra Gillis

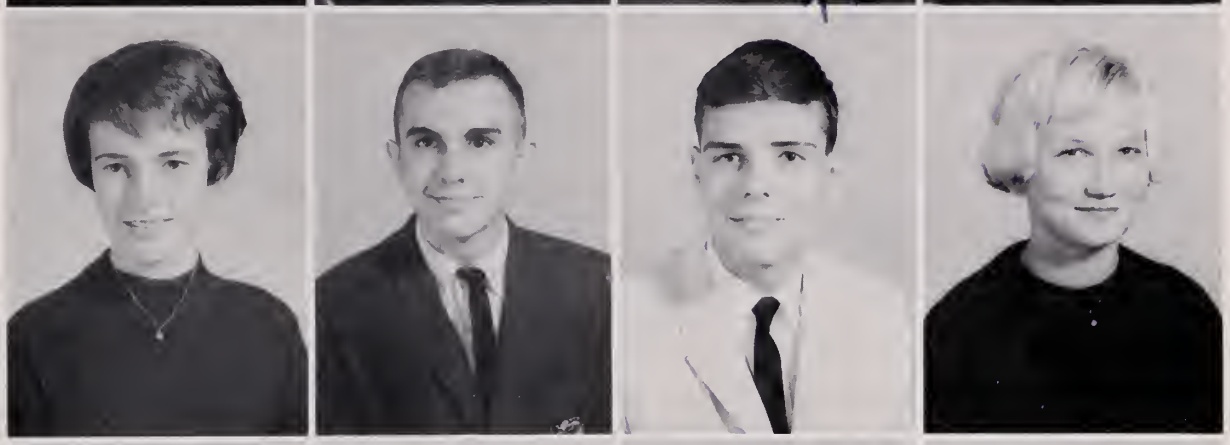

Curtis Gadwin

Alice Gorrell

Lloyd Grant

Gearge Graves

James Gregary

Jinnette Grimes

James Gurrieri

Ann Guyat

Darwin Hall

Russell Hall

Marlene Hamlett

Janice Hammond

Well Hill,
Hope my
favorite spoiled
brat makes out
good in the future
if you keep up
your hard work
sincere qualities
your life will be
happy! Anyway
I'm sure I don't like
you could lead
only a happy
life. So
good always!
Only
Me

Garland Haney

Linda Harper

Riddick Harrell

Virginia Harrell

Tyler Hatchell

Theadare Hatzfeld

Daris Hawkins

Thomas Hawkins

Victaria Hazzard

James Head

James Henley

Frederick Haffman

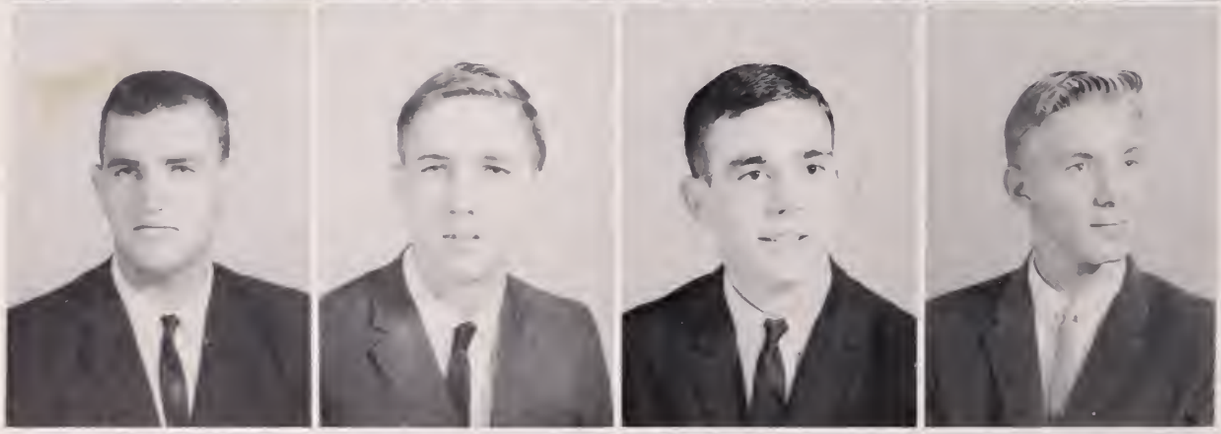

Nathaniel Halland

Charles Halmes

Rubble Hard

Edward Hubbard

Gearge Hubbard

Donna Hunsucker

Charlatte Hutchinsan

Henry Hutten

Fronces Ivey

Archie Johnson

Charles Johnson

Williom Johnson

William Jahnson

John Joiner

Betty Jones

James Jones

It's been a lot of fun knowing another Horse-lover this year. Best always to you. Meredith

Jean Janes

Shirley Jones

Louise Joyce

Jomes Joyner

Shirley Keene

Charles Kelley

Jone Keppler

Garnett Kestner

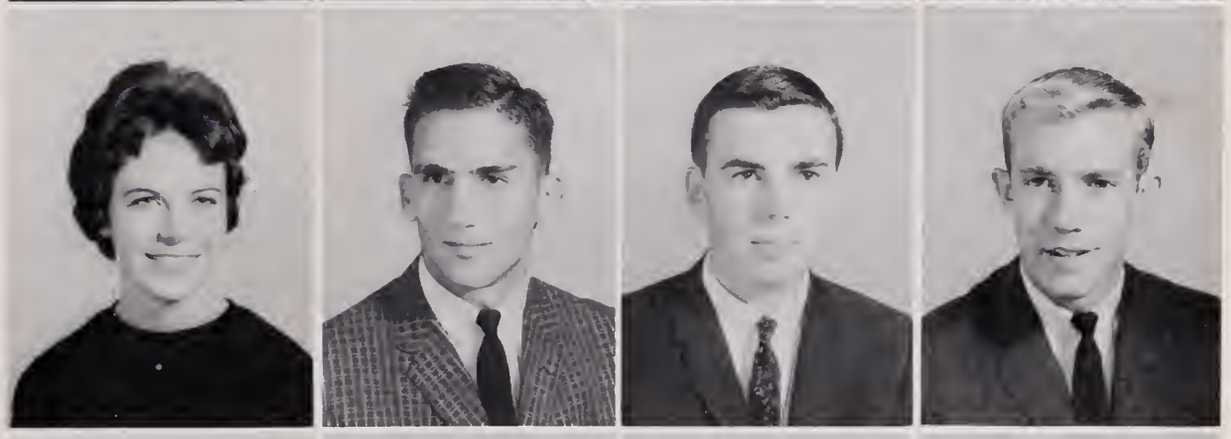

Jomes Kinlaw

Ellen Kinsella

Richord Kall

Gerald Lacerte

Hi, It has been a lot of fun knowing you. Lets have a blast on our track trips next year. Maybe we can take a trip to Hilltop. Jimmy Kinlaw

Thomas LaManna

Jane Laughlin

Mallary Lawrence

Joseph Leggett

Stephen Lang

John MacCay

Greene McCallum

Gordon McCaurt

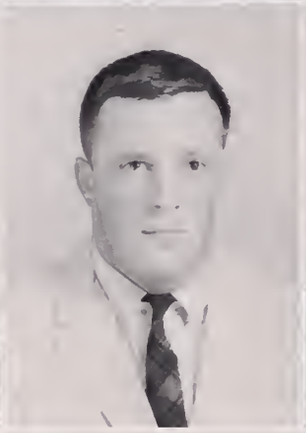

Jean Maddy

William Maddrey

Robert Mann

Sylvia Markos

Michael Martin

Michael Mason

Nick Mathews

Leighton Mattox

Dwight Maxey

Robert Meads

Linda Medford

George Mercer

Garrison Merrill

Robert Mertig

Robert Messner

Lawrence Miles

Thomas Millen

Donald Miner

John Moore

Judith Moore

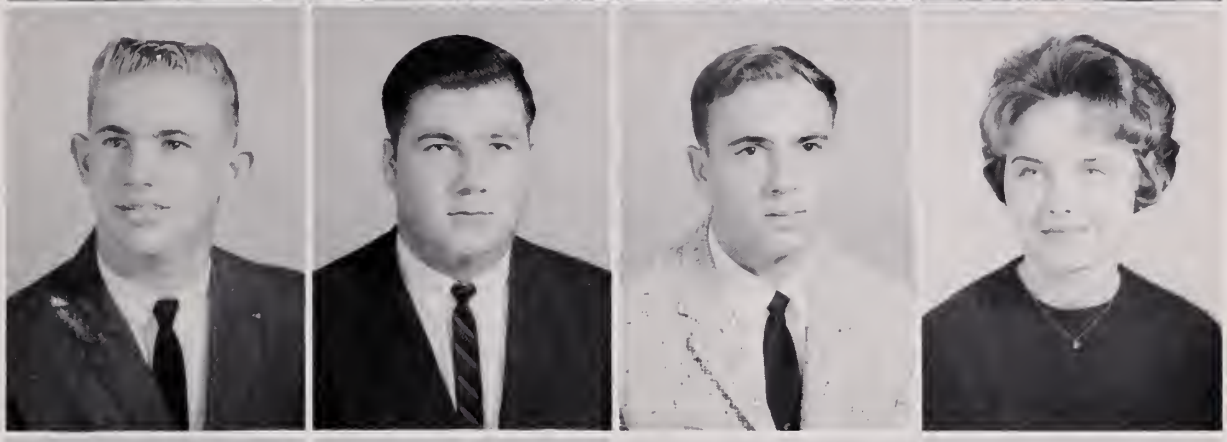

Jane Morgan

Thomas Morgan

Robert Moyers

Shirley Norman

Raymond Niles

Barbara Overman

Judith Overman

Barbara Owens

Marsha Parker

Michael Parker

Herman Paschall

Charles Paulis

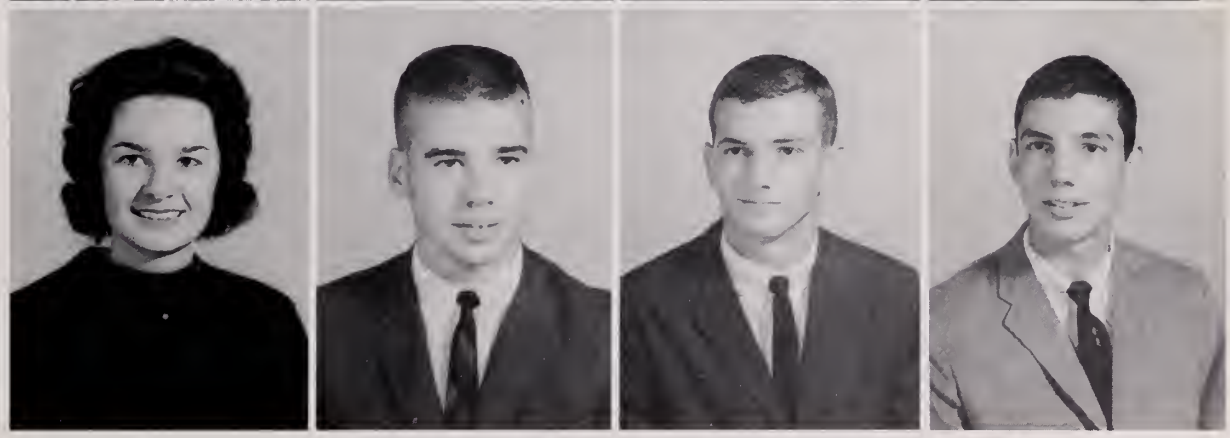

Marcia Peele

Roberta Pierce

George Pierce

Walter Porter

Leon Potter

William Potter

Dorothy Potts

Nina Pullen

Teddy Puttman

Gloria Rary

Mary Rhodes

Linwood Rogerson

Leah Rountree

Betty Sanders

Louise Sanderson

Henry Sawyer

Caren Schlenker

Richard Schreiner

Peter Schryver

Jerry Shell

Darrell Slepherd

Eleanar Sinkavitch

Kenneth Sipple

Jesse Slausan

Anne Smith

Arthur Smith

Carrall Smith

William Salyan

Constance Spivey

Patricia Spurrier

Robyn Stanek

Thomas Staples

Walter Stencil

Wallace Stevens

Bonnie Stevensan

Stuart Stigall

Ranald Stake

William Sullivan

James Sykes

Ja Anne Taylar

Samuel Taylor

Donald Teague

Charles Thamas

Helen Thamas

Judith Thomas

Phyllis Tash

Danald Townsend

Clarence Trinkle

Gill,
Best of luck always in everything you attempt to do. May the future bring you much success & happiness. We have really had a nice year together. Thank you for everything.
always,
Nan

Michael Verniel

Nanetta Tyler

James Vaughan

Michel Verniel

William Verniel

Hape Virnelson

Macie Ward

Judith Warren

Robert Warren

Thomas Warrington

Garey Wayne

Allan Weaver

Owen Wells

Rennie White

William White

Haward Whitehurst

Kay Whitley

Peter Wiggins

James Williamsan

Brenda Wilson

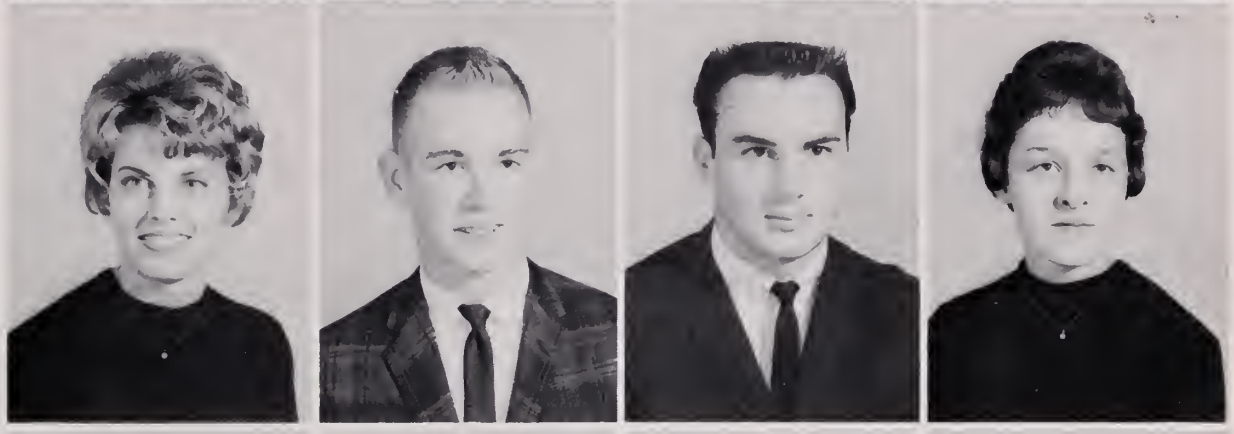

Virginia Woodard

Rabert Warthington

Darcas Wright

Raland Wright

Taylar Wyant

Daris Wylie

Brenda Pawell

Linda Powell

Elsie Lewis

Suzanne Ivers

Another of Tex's bull sessions

Caught her Peeking!

Another Day in Class

Skipping Chapel, eh?

Cute, isn't He

My feet are killing me!

Ah-h-h-h!

What is it?

Beautiful. Yah!

Get vaur feet
off my drum!

It's cold

Say Cheese

Frederick The Beautiful

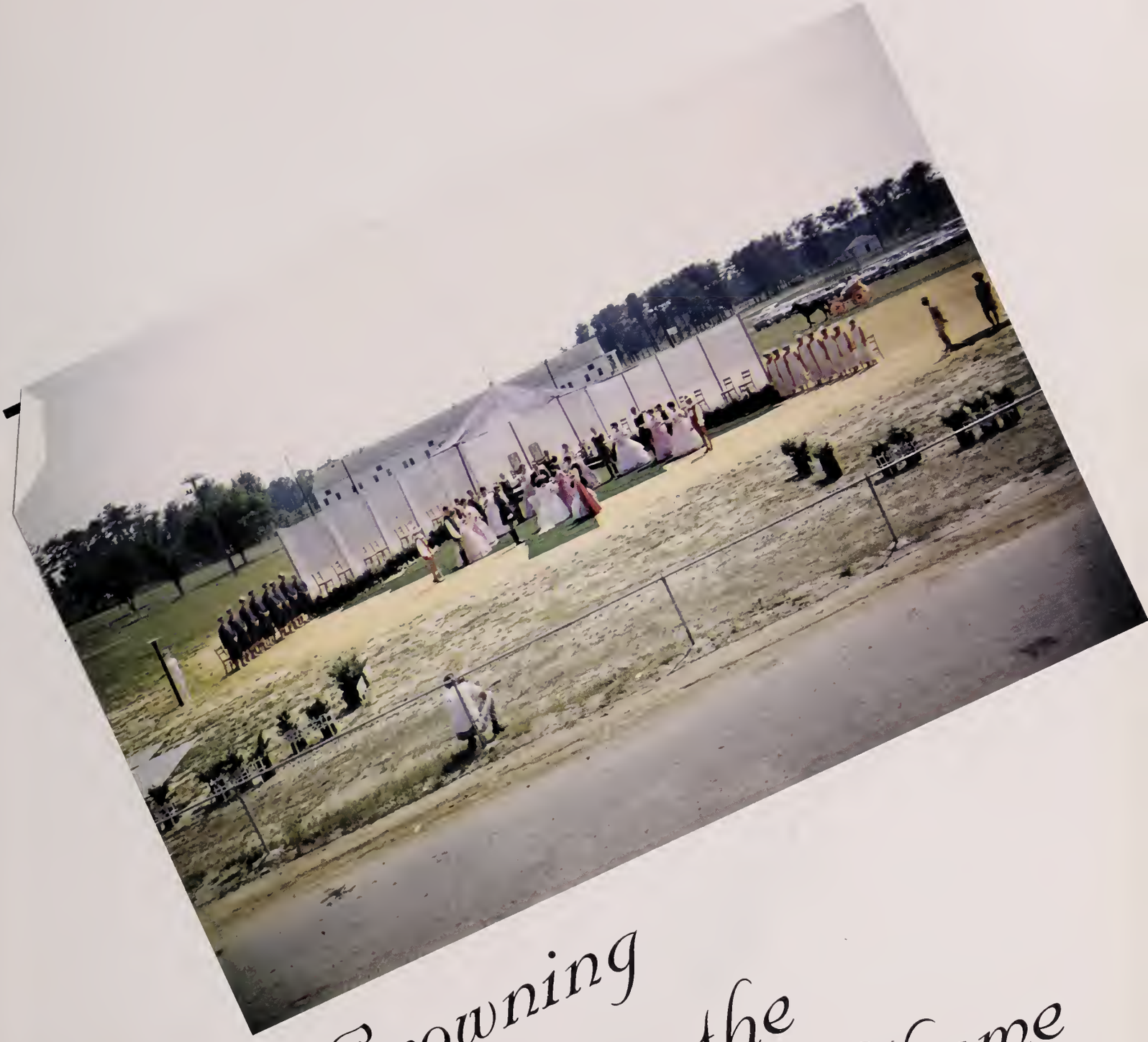

Crowning the Name

May Day 1962

The first May Day Festival of Frederick College was presented May 20 under the direction of Professor Patricia Stauffer. First the May Court was introduced, and after the coronation of Cinderella by President Blanchard, the festivities began.

The Town Crier introduced the court Jesters who entertained with their jests and tumbling. A statue came to life, but only long enough to express herself in a dance. The atmosphere of the South Seas was enjoyed, as native girls executed the bamboo dance. Wise and stately sages performed their intricate steps, contemplating the events of the day. Cinderella was visited by her two ugly sisters who vied for her favor with a dance. Eight lovely ladies, representing Spain's Ambassadors of Good Will, performed a dance that culminated in a Spanish Panic.

A colorful May Pole dance by the graceful ladies of the court concluded the impressive and colorful pageant.

HER ROYAL HIGHNESS
Miss Lynn Sterling

King Thomas Holland and Queen Lynn Sterling

Cinderella's Court

Lady Patricio Linga
Sir Warren Wheeler

Lady Sharan Meredith
Sir Woyne Smith

Lady Kothlene Lone
Sir Boyd Spruill

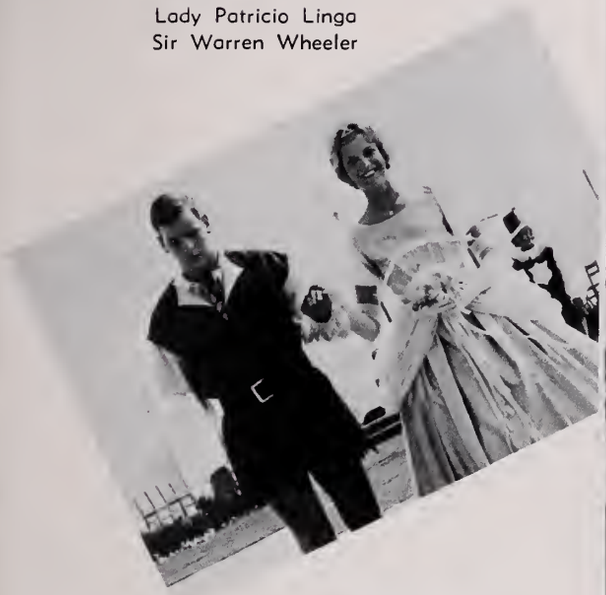

Lady Marjorie Wills
Sir Jomes Etter

Moid of Honor
Lody Mino Moffett
Sir Richord Ingling

Lady Barbaro Curlee
Sir Robert Watkins

Lady Mary Jane Airney
Sir Joseph Bernier

Lady Solly Noff
Sir Edward Ratley

Lady Frances Wysocki
Sir Chester Baake

Entertainment for a Queen

After Queen Lynn Sterling arrives

Tracy & Billy bring Cinderella's crown.

Carol Eagle as a statue Honors the Queen with a dance before the Court.

The Heralds, Carol Sue Bodie and Leo Johnson, sound the trumpets.

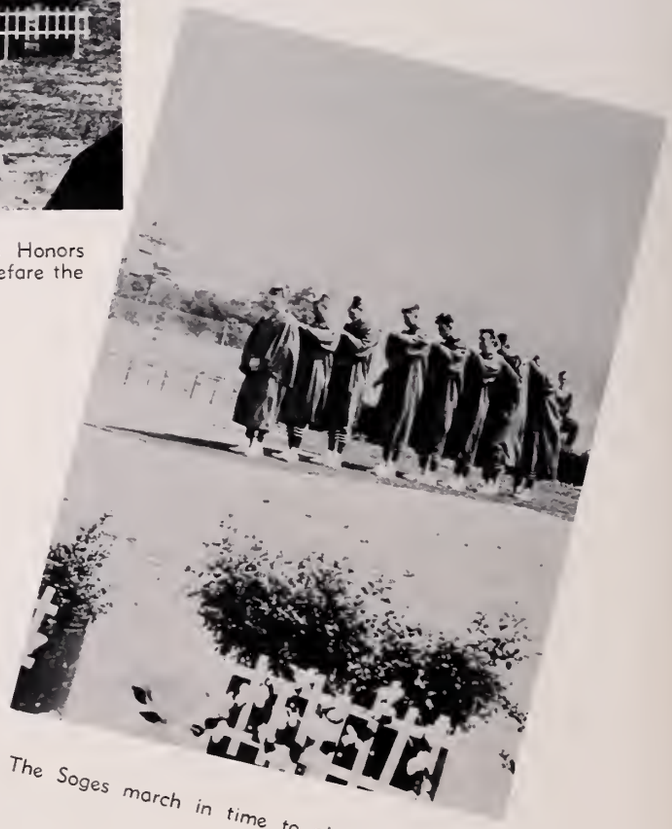

The Sages march in time to please the Queen.

The Jesters ond Tumblers rolled

Even the Ugly step-sisters danced with joy.

From the South Seos there come bamboo doncers.

The Sponish Ponic delighted Cinderello

And the Queen lived happily ever after

Miss "Christmas In Blue"

Sharon Meredith

"Christmas In Blue" Court.

Miss Marjorie Wills

Miss Mina Moffett

Miss Mary Jane Airney

Miss Sharon Meredith

Miss Sally Naff

Miss Frances Wysocki

S.G.A. President, Danald Waadard, crawns Sharon Meredith, Queen of "Christmas In Blue."

Freshman Picnic

The Freshmen are welcomed to Frederick College with many social functions as well as tests and registration. The Freshman Picnic is held at the pool, and everyone serves himself to hot dogs and potato chips. The College band is on hand to furnish the entertainment for the evening.

Student Reception

The faculty of Frederick College is introduced to the student body at two receptions. Freshmen make new acquaintances and upper classmen renew old friendships.

Administration and Faculty Receive Students.

Senior Tea

The Senior Class is honored at a tea in the lobby of Godwin Hall. The social is sponsored by the Junior Class to honor the first graduating class of Frederick College.

Did you enjoy the tea?

Student Life has many sides

Instruction

Study

Pillow Fights

Skating

Swimming

Friday night dances

Blessed Rest!

The Name Makers

Student Government

The Frederick College Student Government Association is made up of the entire student body. From the student body an executive council is elected consisting of five officers. The remainder of the Student Council is composed of six class representatives, one Inter-fraternity representative, and one Pan Hellenic Council representative. These students are selected as chairmen and committeemen of the eleven committees within the association.

The S.G.A. has set the following aims as the purpose of its existence: to encourage self government, to promote constructive policies pertaining to scholastic and extra-curricular activities, to stimulate the highest standards of honor in all matters of personal conduct, and in co-operation with the College Administration to make and enforce regulations which will encourage a progressive and co-operative student life.

S. G. A. Officers

Donold Woodard—President

Kathy McCarthy—Secretary

Eddie Holl—Treosurer

Ronald Cutler—Vice President

Robert Chauncey—Chief Justice

Gil,
just a few words
to say it's been a
great pleasure working
with you at school
and in the fraternity.
May you have the
best that life has to
offer.
Best Wishes
Bob
"AGD"

Mr. Radcliffe—Advisor

Student Government

Donald Woodord	President
Donald Cutler	Vice President
Kothy McCorthy	Secretory
Eddie Holl	Treasurer
Robert Chouncey	Chief Justice
Mr. J. E. Radcliffe	Advisor

COMMITTEE CHAIRMEN

Lee Mumford	Sociol Committee
Fronk Peele	Movie Committee
Robert Westbrook	Assembly Committee
Edword Hall	Finonce Committee
Robert Chouncey	Judiciol Committee
Solly Hayman	Hondbook Committee
Ronald Cutler	By-Laws Committee
Thomos Dovis	Betterment Committee
Ann Scott Norfleet	Election Committee
Kothy McCarthy	Publicotion Committee

S.G.A. representatives help new students

S.G.A. president presents television sets to representatives of Mann and Bain Halls, winners of "Clean Dorm Campaign."

S. G. A. Activities

Mr. James A. Bostain lectures on "Myth vs. Behaviar"

Chorles T. Vetter lectures on "Meeting the Chollenge of Communism"

Circle K Club

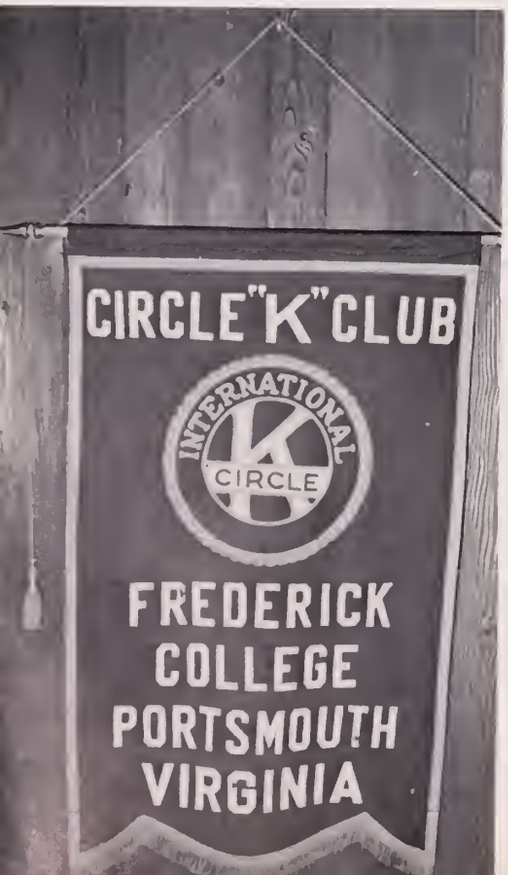

The Circle K Club, sponsored by ond under the guidance of the Kiwonions who promote the troining of the youth of todoy for the leodership they will ossume in the neor future, provides the key by which the club, college, ond community moy be brought closer together. Through their various projects ond octivities, the college ond community are relieved of mony problems ond ore otherwise generally benefited.

OFFICERS

President: Bill Roberts
Vice President: Fred Woodall
Secretory: Bob Dietz
Treosurer: Bill Mojette
Historion: John Conover

Circle K Officers

Rolph Jones donotes blood ot Cirkle K Bloodmobile.

Circle K Activities

President Bill Roberts Addresses Members.

Dr. J. E. Stevens addresses Circle K and Kiwonis members at the District Training Conference.

Bill Roberts welcomes Mr. and Mrs. Thurston to the District Training Conference. Also present are District Governor Dawson Watkins and Lt. Governor Nelson Horris.

DRIFTWOOD Staff

The DRIFTWOOD is a Student publication under the sponsorship of the Publications Committee of the College. It is a pictorial review of classes, activities, and advancements made during the year. The DRIFTWOOD is compiled and edited by a voluntary staff. Professor Lucille Vintson served as a capable and helpful adivsor to the staff. It is hoped that this issue of the DRIFTWOOD will be a treasure of lasting memories for our first graduating class.

Assistant Editor
Brenda Kelly

Class Editor
Jo Ann Gay

Lil
Best of luck always to a real swell guy. You have definitely lived up to the term "brother." Thanks a million for everything. Be Good.
Brenda
Ed

Driftwood Staff

Editor
Anita V. Wright

Business Manager
Robert Dietz

Advisor Professor
Lucille Vintson

Orgonizotions Editor
Shirly Winburn

Sports Editor
Dwight Johnson

Art Editor
Nadine Forbes

Section Editors

Photo Editor
William Majette

Feotures Editor
Charlotte Ewell

Typing Editor
Kay Sterling

Staff at Work

Editor-in-chief exploins a technique in annual layouts.

Planning

Professor Vintson gives the stoff o few hints on the woy it should be done.

The Merrimac

The Merrimac is the bi-monthly newspaper of Frederick College. It covers news of other colleges, as well as items of interest on our campus, and features vigorous, fair, and provocative editorials.

It is student managed, student planned, and student executed, under the advisorship of Professor William Hoerr.

STAFF

Editor	David Smith
Associate Editor	Barbara Hill
News Editor	Garland Bradshaw
Sports Editor	Robert Dietz
Assistant Sports Editor	Thomas Lawson
Features Editor	Bettie Flythe
Organizations Editor	Melvin Payne
Telegraph Editor	Mary Ellen Rhodes
Photographer	William Majette

Staff at Work

David Smith, Editor of the Merrimac maps out assignments.

Betty Flythe and Pat Bucher interview Norbert Dannhaeuser of Germany.

Barbara Hill, Associate Editor of the Merrimac, meets Justice Lawrence l'Anson at a Faculty Tea.

Photo Staff

The Photo Staff is composed of students who are interested in doing a service for the school, and at the same time furthering their knowledge of photography. Under the direction of Dr. Barclay the staff takes pictures for the yearbook, the newspaper, and for general school use. These boys spend many, many hours developing and printing pictures. We owe them a vote of thanks.

Bill Majette
Head Photographer

Robert Mann

Bill gives instruction in lens.

Michael Parker

Paul Owens

Donald Miller

David Smith

MEMBERS

Christian Student Union

The Christian Student Union is composed of members of the various Christian organizations on campus. These representatives work together to promote Christian ideals in college life. The C.S.U. believes that a better understanding of the principles of each denomination will create unity and understanding in religious work.

OFFICERS

President	Butch Morgan
Vice President	Thomas Starkey
Secretary	Sallye Hayman
Treasurer	Sam Reynolds
Sponsor	Rev. Davis

Baptist Student Union

OFFICERS

President	Ronald Cutler
1st Vice President	Robert Chauncey
2nd Vice President	Gloria Phelps
Secretary	Kay Sterling
Social Chairman	Patrica Ellis

The Baptist Student Union is dedicated to promote Christian fellowship among Baptist students on the Frederick College Campus. Guest speakers are invited to bring spiritual messages to those who attend.

The Union cooperates with the area colleges and attends many social and special functions together.

Newman Club

The Newman Club is a Catholic organization that fosters the spiritual, intellectual, and social interests of the Catholic students of Frederick College.

The Newman Club is a member of the National Newman Club Federation and the Piedmont Province and is engaged in the work of both.

Father Robert Howe of Saint Paul's Parrish in Portsmouth, Virginia is the sponsor of the Newman Club of Frederick College.

OFFICERS

President	Patricia Riley
Vice President	Patricia Sullivan
Secretary	Dorothy Muehlbauer
Treasurer	William Steigman

Canterbury Club

The Canterbury Club is an organization of Episcopal students on campus. Its purpose is two fold: 1) to maintain a bond between church and campus life, and 2) to provide frequent services of Holy Communion on campus.

OFFICERS

Secretary-Treasurer	Robyn Stanek
C. S. U. Representatives	Ralph Jones
	Louise Smith
Advisor	Professor Jerome Blair
Sponsor	Rev. Kellner

Westminster Fellowship

Organized in the spring of '62, the Westminster Fellowship began its work providing a fellowship available to all Presbyterian students on campus. A program is usually presented in the form of films, discussions, speakers, dramatic presentations and any type of program suggestion which may be useful, enlightening and enjoyable.

OFFICERS

President	Edward Ratley
Vice President	Anne Brown
Secretary-Treasurer	Sallye Hayman
C. S. U. Representatives	Judy Mott
	Sallye Hayman

Methodist Student Union

The M. S. U. is a graup arganized by the Methodist students an campus ta faster ideals af Christian fellowship. Officially known as the Methadist Student Mavement, the group receives same suppart fram the State Baard af the Methadist Church, althaugh any student is invited ta participate. During each academic year, faur state wide canferences are held at variaus Virginia Calleges. Rev. Jahn W. Inge, directar af the Wesley Faundation at Old Dominian College in Narfolk, makes regular visits ta the college as advisar ta the fellawship. The advisor in residence is Prafessar Ralph Warren, under whose directian several projects and sacial events were undertaken during the year.

OFFICERS

President	Edgar Margan
Vice President	Jaan Barrett
Secretary	Faye Mihelic
Treasurer	Kay Deans
Recreatian	Nancy Dill
Chaplain	Melanie Strickland

Fire Department

The Fire Department is composed of volunteers who work together to aid the school in cases of emergency. Although they haven't been too busy, they are available in times of need.

Scott adjusts valves.

Members

Wayne Smith
Robert Scott
Kenny Babb
Kenny Duncan
Jim Savage
Walt Thompson

Turn on the Water.

Always Ready for Action.

Thompson inspects motor.

Philosophy Club

MEMBERS

Airney, Mary Jane
Bartel, Clarice
Beverman, Roger
Chauncey, Robert
Coltrane, Chester
Creed, Donald
Cutler, Ronald
Kelley, Earleen
Massengill, Leon
Messner, Hugh
Morgan, Edgar
Phelps, Gloria
Rhodes, Carolyn
Rothermer, Mary
Sciscent, Joseph
Starkey, Thomas
Sterling, Kay
Ward, Mary
Westbrook, Robert
Woodard, Donald

The purpose of the Frederick College Philosophy Club is to stimulate an interest in the major philosophical systems through the presentation of appropriate programs. A number of guest speakers are invited throughout the year to speak on various topics in philosophy. The principal club activity is managing the Book Nook. The store carries a wide range of educational books.

Leoh Rountree, Mr. Moffett, Borbora Pound
Lowton Boker, George Godwin, Ike Nelson, Edword Adoir, Joy Stencil,
Jomes Green, Tom Starkey

To one of the best in the Down, Duckworth, he packs a good wallop in either hand but is astute enough not to use them adversely

George Moffett

Sailing Club

Polris underway

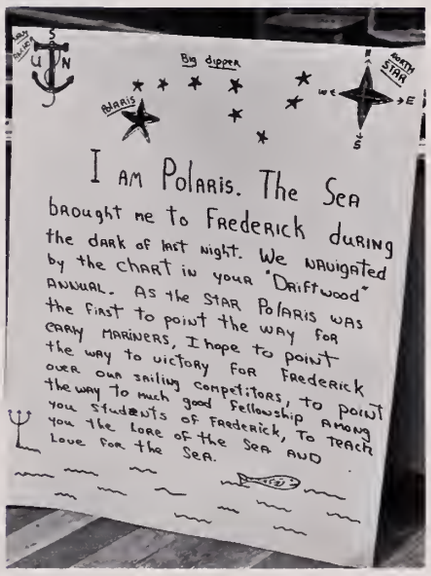

Anne Brown Christens Poloris

Donger on storboard

Gil, Best of Luck
To a great guy. Be good
the summer and I'll see
you Next year.
Big John Conover

Sigma Delta Phi

Sigma Delta Phi is an honorary science fraternity established for students who have shown superior ability and aptitude, and are either majors or minors in the field of science.

Sponsor — Dr. E. H. Borclay

ΣΔΦ

OFFICERS

William E. Gillenwaters	President
Jim O'Briant	Vice President
Rufus Jones	Secretary
Paul Owens	Treasurer
William Majette	Historian
Dr. E. H. Barclay	Sponsor

OFFICERS

Work in Progress

MEMBERS

Donald Woodard	William Gillenwaters
Ralph Jones	John Hammerstrand
Paul Owens	W. R. Bryant
William Majette	Jack Olden
Richard Cribb	Donald Miller
Jerry Philbrick	John Conover
William Roberts	Fred Woodall
James O'Briant	

MEMBERS

MEMBERS

A. P. O.

Alpha Phi Omega was established to assemble college men in the fellowship of the Scout Oath and Law, to develop leadership, to promote friendship, to provide service to humanity, and to further the freedom of our national, educational and intellectual heritage.

Although the group has not yet affiliated itself with the National Fraternity Alpha Phi Omega under whose name all of their work has been done, the group hopes to do so in the near future.

OFFICERS

James O'Briant	President
Edward Seal	Vice President
Gene Bright	Secretary
Kenneth Marshall	Corresponding Secretary
James deKrafft	Treasurer
Ronald Prince	Photographer
Professor Jerome Blair	Sponsor

Business at Hand

Speech And Drama

The Frederick Players form the dramatic group on campus. Their first production, "Christ in the Concrete City," was presented on campus and at many area Churches. Under the direction of W. P. Covington, the drama group was very successful.

ORAL INTERPRETATION
Ann Brown and Nat Walker

"Christ in the Concrete City"
CRUCIFIXION SCENE

Another phase of drama is the Oral Interpretation programs. The speech students present anecdotes and short selections for the students and local civic groups.

"Christ in the Concrete City"
GETHSEMANE SCENE

Costume fitting for Frederick Ployers.

Snaps!

Are the Stars Out Tonight?

It's up to you!

F-E-V-E-R, in the morning!

Cathy's Clown

Enchanted!

So Rare!

, I guess it
sn't matter
nymore!

I've got a crush on you!

It's only make believe

Snaps

When we walked . . .

I love o porode!

Up on the Roof

There are Smiles . . .

Don't Go Please Stay

Donce with me . . .

The Ole Lomplighter

Music

Department

Vesper Choir

The Frederick College Vesper Choir, composed of men and women students, perform both ecclesiastical and popular music. The activities of the choir include singing for Sunday Night Chapel Services, singing for various church and civic groups, and making an extended tour in the Spring. The choir gives two concerts on campus twice a year. Membership in the choir affords the student the opportunity to sing, to receive voice training, and to enlarge his understanding of music.

Madrigals

MEMBERS

Vivian Jones, Nancy Dill, Sallye Hayman, Lucille Bouldin, Edward Morowitz, Louise Joyce, John Conover, Henry Hutten, and Kenny Simpple.

THE MADRIGALS

The Madrigal singers are one of the oldest forms of group singers in existence. The Madrigal Group on Frederick Campus is composed of experienced voices. They attempt difficult music and try to achieve a musical sense of balance, tone, and harmony.

Dance Band plays at the Chamberlain.

Dance

Entertainment at assembly.

Band

Frederick College Band

Officers: Lucille Bouldin, Ronnie Collins, Joey Collins.

Mr. W. Tipps — Director

Majorettes: Corol Eogle, Betty Moore

Band

Flutes
Corol Glenn
Clarinets
Bernord Johnson
Williom Heilig
Betty Corol Moore
Richord Schreiner
Clifford Gotes
Poul Owens
Alto Clarinet
Jeon Moddy
Bass Clorinet
Ann Bouldin
June Silverston (C.H.S.)
Bossoon
Koy Deons
Jo Ann Long (C.H.S.)
Alto Soxophone
Som Reynolds
Tenor Saxophone
Potricio Lingo
French Horns
Fronk Peele, Jr.
Dovid E. Smith
O. J. Porker
Trumpets
Ronold Collins
Robert White
Williom Culpepper
Gory Gordner
Trombones
Joey Collins
Leslie Reoding C.H.S.
Woyne Weover
Boritones
Arthur Smith
Jomes Covendor
Basses
Lloyd Gront
John Conover
Tymponi
Leroy Voughon
Percussions
John Corter
John MocCoy
John Bowers

Joby,
You just about
concludes your third
year at Frederick. Just
one more to go!
It's been swell working
with & knowing you, Joby.
Hope you don't mind
the nickname.
See ya next year.
Always,
Ora Lay

Out to Get the Name

Inter-Fraternity Council

MEMBERS

James Savage
David Walton
Thomas Caddy
John Hayes
Gary Everton
Roger Humphries
Edward Hoffler
Dr. Charles Payne
Cecil Hanes
Gene Adams
William Heilig
George Weikel
Walter Florie
Creamer Scarborough
William Breedlove
Jerry Rawlings
David Blake

Gil
It has been real nice
knowing you. We have had quite
a few good times together. I sure
hope to see you some this summer
with me a Kathy. I won't a ride in
a fast boat. I never did make your
a fast but but I would like to a swell
pal.
Good luck to a swell
pal,
Charlie
Tweed

OFFICERS

President	James Savage
Vice President	Cecil Haynes
Secretary	Creamer Scarborough
Treasurer	William Heilig
Parliamentarian	Roger Bauerman
Sargeant-at-Arms	Eugene Adams
Chaplain	Roger Humphreys

IFC plans activities for the year

Alpha Sigma Delta

Alpha Sigma Delta social fraternity creates and maintains a strong bond of brotherhood among a group of select men. The fraternity has strived to give both academic and social activities their proper consideration. The brothers of Alpha Sigma Delta are planning several new projects for the year.

Bill -
This year has been a great experience for me, especially the day I joined ΑΣΔ, Brother, I hope our next year is as great, and may I wish you success in whatever you are venture. You are one great guy.
Your Brother,
Gordon

Alpha Sigma Delta boys making plans for the coming year.

ΑΣΔ

President:
Nat Walker

Vice President:
Ed Ratley

Treasurer:
Roger Beuerman

Recording Secretary:
Ronnie Jones

Corresponding Secretary:
Gil Hedgepeth

Public Relations Director:
Bill Heilig

Sergeant-at-Arms:
Boyd Spruill

Advisor:
Mr. Robert Forrest

Alpha Sigma Delta Relaxes

Have a cigarette!

Bill might tell you now the rest of the story. You must take my advice and have with well. You are one of the finest fellows out today. Best wishes.

IMPS

Jack Olden	President
David Blake	Vice President
Warren Wheeler	Recording Secretary
Robert Murray	Treasurer
William Breedlove	Corresponding Secretary
Read Goode	Chaplain
Gary Everton	Pledge Master
Nicholas Michaels	Sgt.-at-Arms
Mr. George Stetson	Sponsor

In order to engender a spirit of brotherhood and mutual endeavor and to foster social activities, the male students at the Old Dominion College created the IMPS Fraternity. On October 12, 1961, a chapter of this Fraternity was established at Frederick College, under the supervision of a faculty sponsor. The members of this Fraternity maintain and defend the ideals of Integrity, Manliness, Perseverance, and Sportsmanship for which the Fraternity stands.

THE
IMPS
RELAX

Phi Kappa Beta

Phi Kappa Beta was organized in 1960 at Frederick Military College. Due to its early formation, the members of P.K.B. are mostly upperclassmen. The fraternity sets its sights on high goals and strives to attain them. The purpose of the fraternity is to offer a change of pace, a relief from scholastic endeavors. These men believe that the academic work at Frederick College will prepare them for a station in life and that Phi Kappa Beta will prepare them socially. Through the combination of social functions, brotherhood, and learning, P.K.B. will become better equipped for adulthood.

MEMBERS: Bill Alexander, Randy Jones, Tom Davis, Ed Woodard, Dick Smith, Tom Cotten, Elmer Black, Wayne Wilborn, Calvin Birdsall, Herb Kirk, Joe Parrish, Ed Hall, Tom Bush, Hugh Messner, George Weikel, Kenny Winbrough, Jerry Philbrick, Woody Haynes, Creamer Scarborough.

OFFICERS: President: Tom Dovis, Vice President: Woody Hoynes, Secretory: Ed Holl, Corresponding Secretory: Herbie Kirk, Treosurer: Rondy Jones, Sergeont-ot-Arms: Woyne Wilborn, Historion: Tom Bush, Sociol Committee Choirmon: Tom Cotten, Sponsor: John Stouffer.

P.K.B. reloxes ofter o hord doy.

Phi Kappa Delta

OFFICERS

Tom Leewe
James deKraft
John Hayes
Dick Purvis
Professor Alan Mandell
Sponsor

MEMBERS

Charles Crone
Tom Leewe
Dick Purvis
James deKraft
Chester Baake
John Hayes
Dan Cushing
Wilson Hogg

President John Hayes

Taking it easy.

OFFICERS

Sigma Phi Alpha

Sigma Phi Alpha, a fraternity born with Frederick College, was one of the first organizations to develop our school and social life into something that one could look to with pride and respect of achievement. Along with others it built the morale of the students.

The "founders" of this fraternity were: Pace Fonville, Fred Britton, Art Bauer, Jack Spicer, Corky Evans, Bill Cousins, Clarence McCoy, Jim Savedge, Tom Glassburner, Kenny Duncan, Jim Tatum, and John Gatewood.

Justly proud of their accomplishments and their new members after pledge period, the fraternity went to a select number of twenty-three. Each member holds loyalty with its aims of fraternalizing and thoughts of social life.

All together now.

OFFICERS

President	Jim Savedge
Vice President	Fred Britton
Secretary	Tony Gantt
Treasurer	Walt Thompson
Pledge Master	Bill Anderson
Sergeant-at-Arms	Art Bauer

MEMBERS

Jim Savedge
Tony Gantt
Kenny Duncan
Thomas W. Caddy
David Walton
Philip Turner
Fred Britton
Wayne Vaughan
Walt Thompson
Donald Creed
Pace Fonville
Bill Cousins
Bill Anderson
Phil Staples
Larry Joseph
Tom Glassburner
Art Bauer

OFFICERS

Sigma Phi relaxes??

Tau Sigma Chi

Tau Sigma Chi's fraternal purpose is to be a direct, positive force in developing well-rounded, serviceable members of society. Its motto is "Pray as if everything depends upon God. Work as if everything depends upon you." The fraternity was organized in October 1961, when sixteen boys joined in brotherhood and established the name of TAU SIGMA CHI. The "Tau Sigs" desire is to produce Brothers who will take their place as well-rounded citizens and contributors to the world.

Tau Sigma Chi shield

MEMBERS: John Peterson, Melvin Payne, Garland Bradshaw, Jay Gwaltney, Frank Sawyer, Jerry Rawlings, Bernie Johnson, Butch Spain, Eddie Hoffler, George Godwin, and Roger Humphries.

Tau Sigma Chi
Circle

Gil,
Lots of luck
to a real nice
guy.
Roger

TΣX

OFFICERS

President	Butch Spain
Vice President	Eddie Hoffler
Secretary	Garland Bradshaw
Treasurer	George Godwin
Sponsor	Professor Wayne Tipps

OFFICERS: Mary Jane Airney, Social Chairman; Ja Ann Gay, Parliamentarian; Janet Buchanan, Treasurer; Anita Wright, Secretary; Sarah Killen, President; Sharon Meredith, Vice President; Dee Stanek, Chaplain; Kitty Lane, Historian; Marie Farraw, Sergeant-at-Arms.

Kappa Sigma Phi

Kappa Sigma Phi was established in November, 1961, with the idea of promoting sisterhood among its members, and loyalty to Frederick College. These sorority girls decided that the motto "Purity, Wisdom, and Sisterly Love" would best describe their goals. Now, Kappa Sigma Phi is known on campus for its services to the school and faculty. The twenty-four "Kappa Sigs" are proud of the name they bear and the services they do. It is no surprise that these girls strive always to live by their motto.

The "Kappa Sigs" discuss plans for a sorority pin.

Frances Wysocki

Phyllis Guthrie

Sharon Meredith

Sarah Killen

Marie Farrow

Pat Sullivan

Anita Wright

Faye Taylor

Earleen Kelley

Marbury Plant

Nadine Forbes

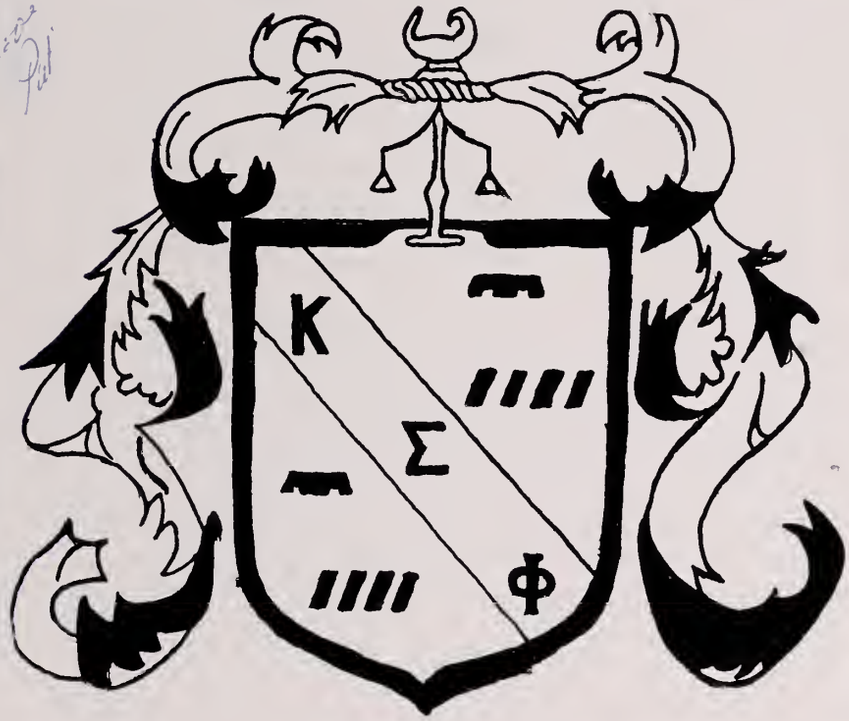

Mary Jane Airney

Shirley Moore

Kitty Lane

Marjorie Wills

Janet Buchanan

Brenda Porter

Betty Moore

Dee Stanek

Brenda Kelly

Jo Ann Twiddy

Jo Ann Gay

Shirley Winburn

Johnnie Baughman

Lambda Tau Omega girls relax after classes.

Lambda Tau Omega

Lambda Tau Omega is a social sorority whose purpose is providing social life and promoting high ideals among sisters. Organized in 1962, Lambda Tau is the smallest of the social organizations, but it is well known for its contributions to the college.

OFFICERS: Lea Johnson, President; Vice President, Diane Duerr; Secretary-Treasurer, Tani Davis.

Lambda Tau Omega

Liz Anderson

Lea Johnson

Mina Moffett

Diane Duerr

Toni Davis

Founded 1962

Cathy Demkowicz

Gail McConnell

OFFICERS: President, Anna Fay Grayson; Vice President, Annette King; Secretary, Nancy Parkinsan; Treasurer, Joan Barrett; Chaplain, Mary Ann Rathermel; Spansar, Mrs. Pat Robbins.

Gamma Zeta

Gamma Zeta Sorority was established on the Frederick Campus in November of 1961 . . . There were thirteen charter members who selected colors of purple and white and a patron goddess, Pallas Athena.

The goals selected were high scholastic standards and high ideals. These girls spend many busy hours on campus in various activities which promote the high name of Frederick College.

Advisor:
Mrs. Pat Robbins

Gamma Zeta's at a car-wash.

Gamma Zeta's relax.

Ann Scott Norfleet

Joan Barrett

Diane Murphy

Dianne Wilson

Sally Naff

Charlotte Altizer

"Oh, Gamma Zeta, we all are proud
To be a part of this sisterly crowd.
Purple and white we shall never forget,
And we'll remember the good friends we've met."

Nancy Parkinson

Priscilla Ault

Barbara Curlee

Best of luck always to a real great guy!
Nancy Ann
LTZ

Mary Ann Rothermel

Anna Faye Grayson

Eva Dubin

With or without food??

Is it really me?

Help?!!

Uh uh!

Look Ma

No honds!

Taugh beord!

My how you've changed!!

What now?

Ready or not!

Winning the Name

In Memory of

WILLIAM B. McDONALD

"When the sun goes below the horizon, he is not set; the heovens glow for a full hour after his deporture. And when o greot and good man sets, the sky of this world is luminous long after he is out of sight. Such a man connot die out of this world. When he goes he leoves behind much of himself."

—H. W. Beecher

The Coaching Staff

The Heads Of

Head Coach—Bill McDonald

The Beasts

Frank Madign—Defense

John Meroney—Backfield

Mickey Wetherington—End

COACH MERONEY IS HONORED

Varsity

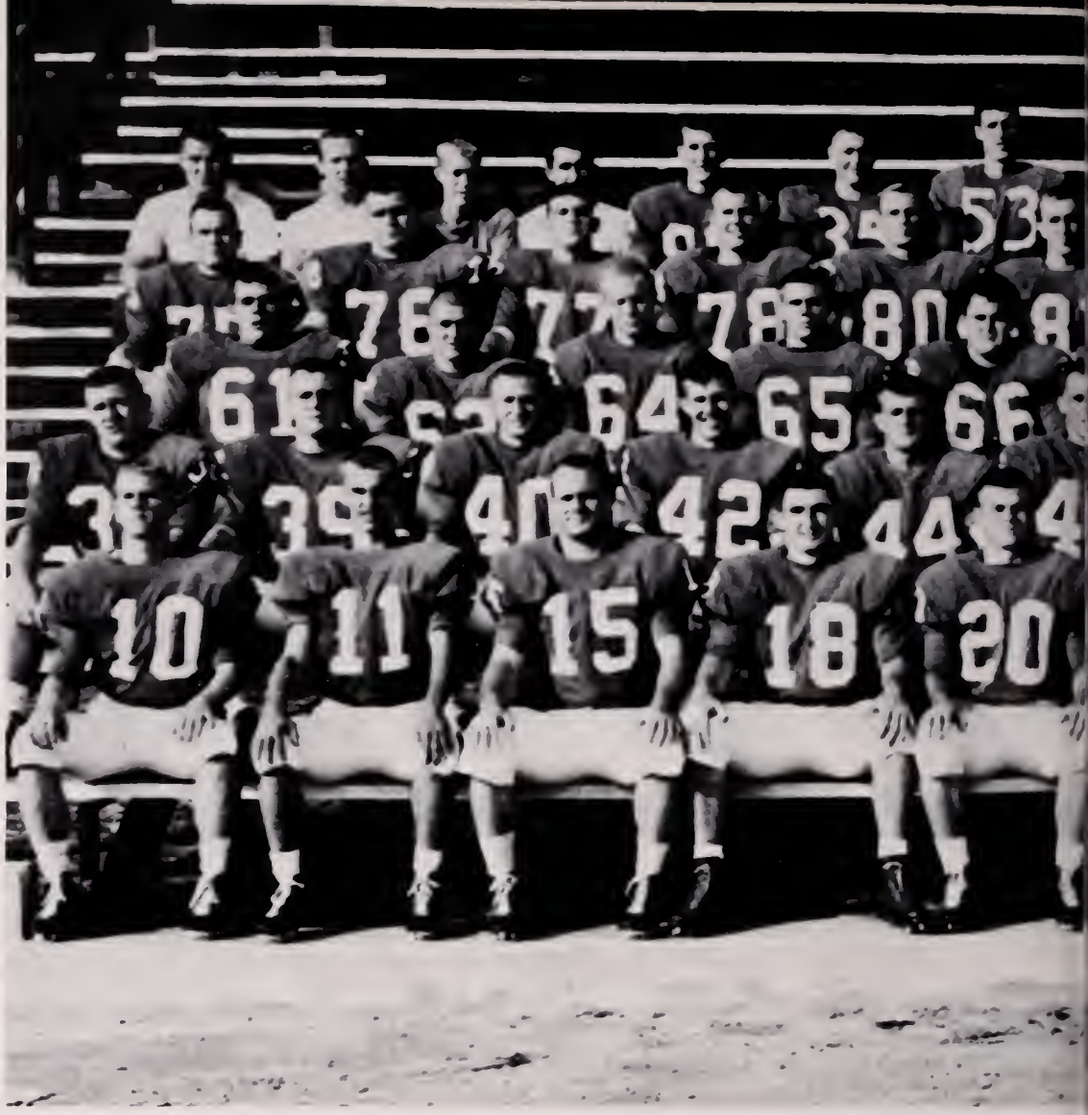

THE

Gene Adams—Co-Captain

FREDERICI

Sept.	15	Frederick	vs.
Sept.	29	Frederick	vs.
Oct.	6	Frederick	vs.
Oct.	20	Frederick	vs.
Oct.	27	Frederick	vs.
Nov.	17	Frederick	vs.

Football

LIONS

CHEDULE

Newberry—Home

N. N. Apprentice

Wofford—Away

Guilford—Away

Lenoir Rhyne

Elon—Home

Bobby Gray—Co-Captain

Gene Adoms

Leon Potter

George Duncon

Linwood Rogerson

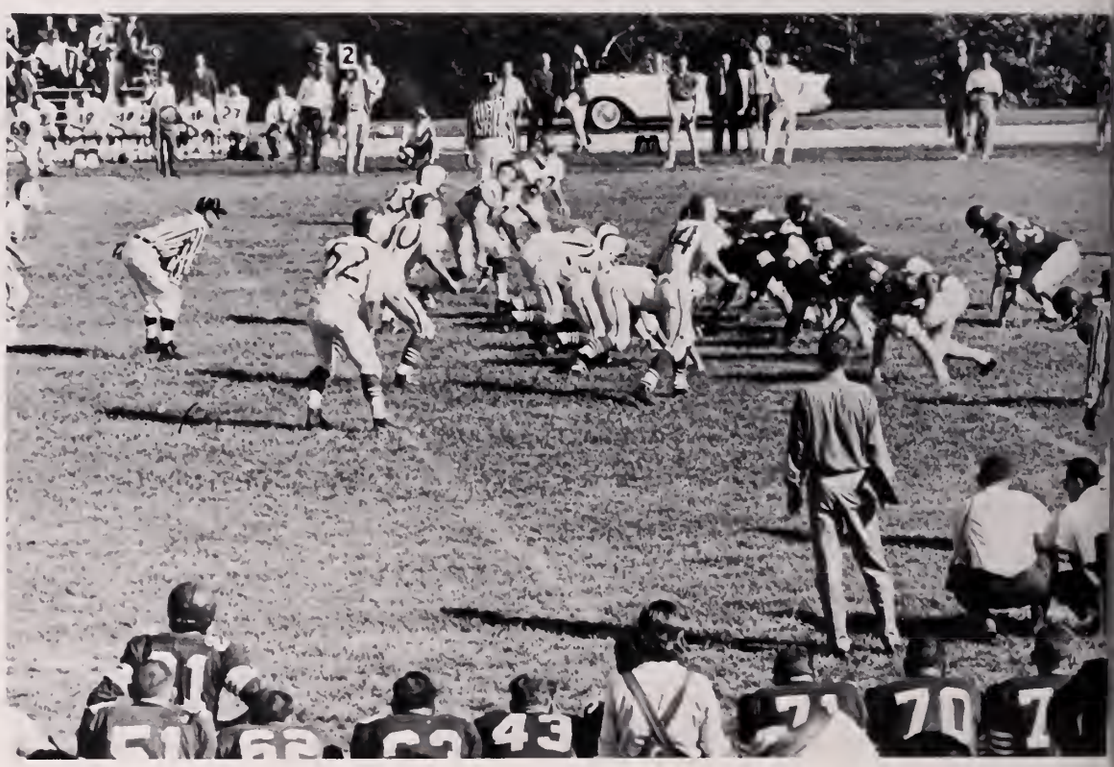

FREDERICK ON DEFENSE

Bobby Watkins

Glenn King

Fred Britton

Joe Crater

Randy Harrell

John Cottingham

Riddick Harrell

Butch Spain

THE LIONS MAKE PLANS

Sil,
Best of luck to a great guy - I have enjoyed knowing you these past two years. Jerry
40

Jerry Cross

Joe Bernier

Phil Turner

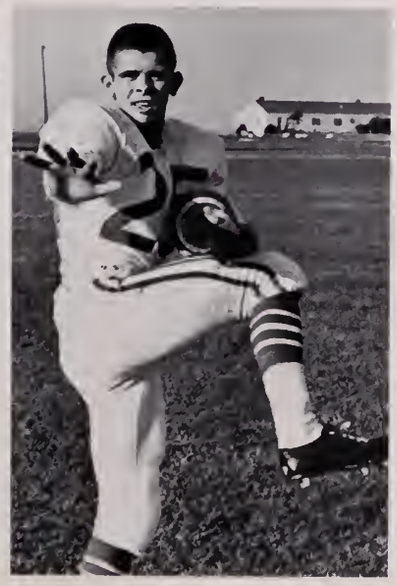

Wayne Head

Russell Hall

Bobby Gray

Bud Porter

Teddy Putman

GRAY GOES FOR LONG YARDAGE

Fred Nadeau

I've enjoyed working with you this year. Best of Luck to you in coming years. Keep your head up. Ken

Ken Garrett

Lance Seidel

Carl Cooper

Charles Parnell

Charles Thomas

Mike Mason

Gene Jordan

FREDERICK TACKLED HARD

John Taylor

Billy Boswell

Bob Wilkins

Willie Stephens

Tom Hawkins

Bill Wade

Bab Warren

Eddie Eaves

PURVIS TRIED TO HELP BUTCH

Ed Frank

Wade Traynham

Richard Hubbard

Bill Patter

Fred Bryant

Ned Garber

Purvis Edwards

Mac Knowles

SPAIN HANDS OFF TO GRAY

FREDERICK BLOCKED HARD

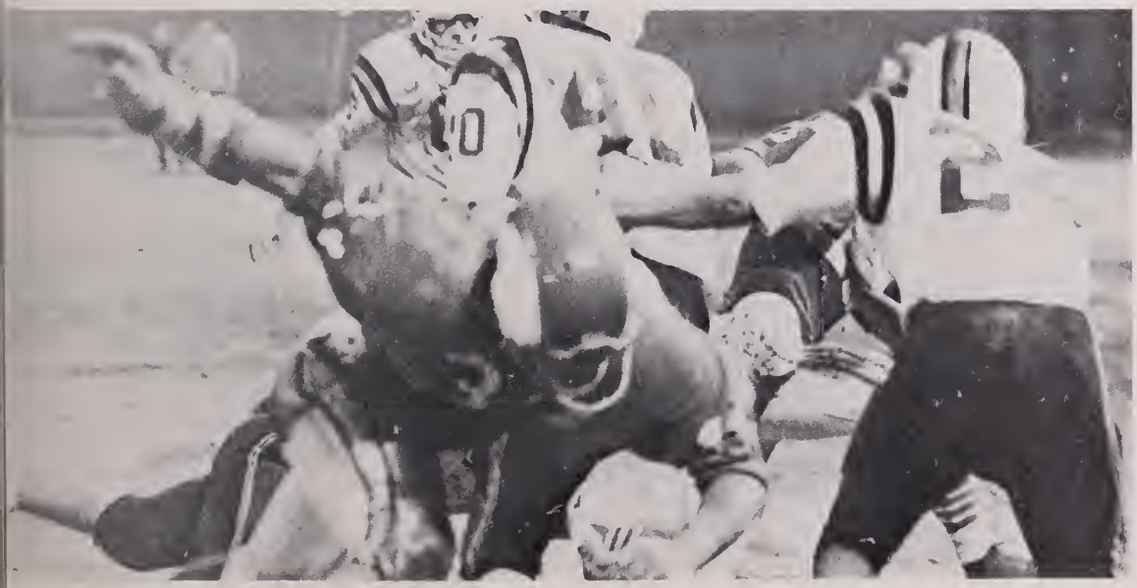

C. M. Trinkle

Louis Parker

Warren Walters

Buddy Rogers

Sil,
It has been nice
knowing you during
this past year.
Best of Luck!
Spike Kestner

THE MANAGERS

THE OFFENSIVE LINE

Intramural

Football

MOSS HALL CHAMPS

Staples gets set for a long one.

The Referees

Moss Hall Champs: Parrish, Black, Winbraugh, Scarborough, Hall, and Weikel.

Intramural

Volleyball

Intramural Softball

The Winners

MARSHALL HALL

JOSEPH MAKES IT LOOK EASY

GAVIN SWINGS HARD

The Runners up

SIGMA PHI ALPHA

Intramural Wrestling

CUTLER NEARLY PINS HEAD

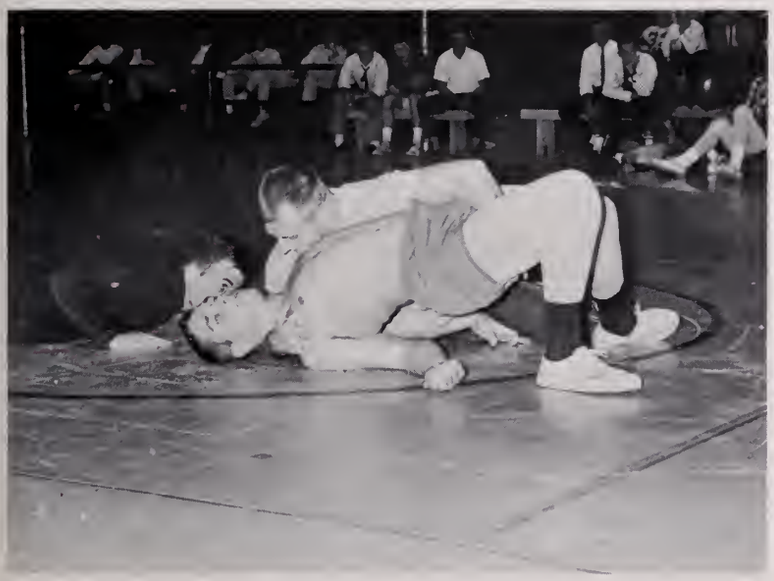

FRANKEN PINS HIS MAN

REINHOLD TAKES THE ADVANTAGE

WAYNE AND JOE FIGHT FOR THE ADVANTAGE

Intramural Basketball

The Winners

The Duckworth Ducks Varsity League

Form??

Everybody is greedy.

Mann Holl Intermediate League.

The Winners

Girls Intramurals

Field Hockey Winners

BEATNIKS: 1st row—Smith, Brown, Howkins, Bloodgood, Wilcox, **2nd row**—Moore, Forrow (Coptoin), Twiddy, Peele, Moore, Rountree.

Will they make the point?

Field Hockey Runners-up

LAMBDA TAU OMEGA: Demkowicz, Dovis, Duerr (Captain), Lingo, Finch, Boer, Walton, Sinkovich, Gibson, Howell.

Mrs. Stouffer gives the girls o few pointers.

Volleyball

Champs

BEATNIKS: Jo Ann Twiddy, Barbara Pound, Marie Farraw (Captain), Jo Ann Gay, and Marcia Peele.

Whot A Spike . . .

LAMBDA TAU OMEGA: Bonnie Baker, Phyllis Finch, Roberta Gibson, Dianne Duerr, Mina Moffett, and Kathy Demkowicz.

Volleyball

Runners-up

Cheerleaders

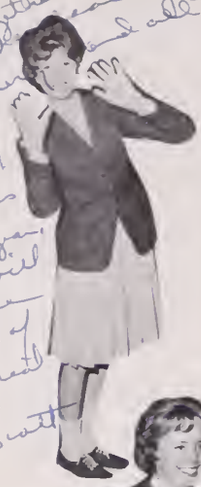

Ann Scott Narfleet

Sis: We have so much fun together, don't we? Always good all the classes together and all the times — the student center! Sure will miss you next year. I'll miss all you and will be back to see you! The best of luck to a great girl! Ann Scott

Brenda Porter

Lynne Freeman

Betsy Baer

Frances Wysocki

Phyllis Guthrie

Barbara Curlee

Margie Wills

Sis,
To a brother who knows how to pick someone up when he's down, to see the happiness in the world, and to know you've got it.
Love sister
K E B

John Hayes

Dee Stanek

Richard Cribb

Up in the grandstands!

Pep promoters

I saw a crazy Lion!

School Spirit Blazes!

Frederick

FREDERICK

Tex sinks two while teammates watch.

FREDERICK

Nov. 27	Frederick	8
Nov. 28	Frederick	5
Dec. 5	Frederick	65
Dec. 8	Frederick	105
Dec. 11	Frederick	7
Dec. 13	Frederick	6
Dec. 15	Frederick	7
Jan. 8	Frederick	8
Jan 11	Frederick	7
Jan. 12	Frederick	6
Jan. 17	Frederick	7
Jan. 19	Frederick	5
Jan. 26	Frederick	8
Feb. 1	Frederick	7
Feb. 4	Frederick	8
Feb. 9	Frederick	8
Feb. 15	Frederick	7
Feb. 16	Frederick	9

Basketball

CAGERS

Ball on the loose.

SCHEDULE

Newberry	89
Erskine	67
Pembroke	78
Southeastern U.	50
R. P. I.	67
Belmont Abbey	75
Elon	78
N. N. Apprentice	51
St. Andrews	82
Pembroke	68
Campbell	64
High Point	82
Southeastern U.	60
N. N. Apprentice	60
Atlantic Christian	71
R. P. I.	80
Campbell	59
St. Andrews	75

Hello,
Well boy I
can honestly say
when I met you I
met a hell of a good boy,
your friendship is appreciated
and my opinion you are one
of the very best guys I have
have ever met. Best of luck to
a truly dedicated Frat. brother.
Raise hell Sib,
your buddy always
Steve
(stemmy to you)

Steve Cottrell
Forward

Howard Blackman
Forward

Ken Edwards
Guard

Pete goes up for two.

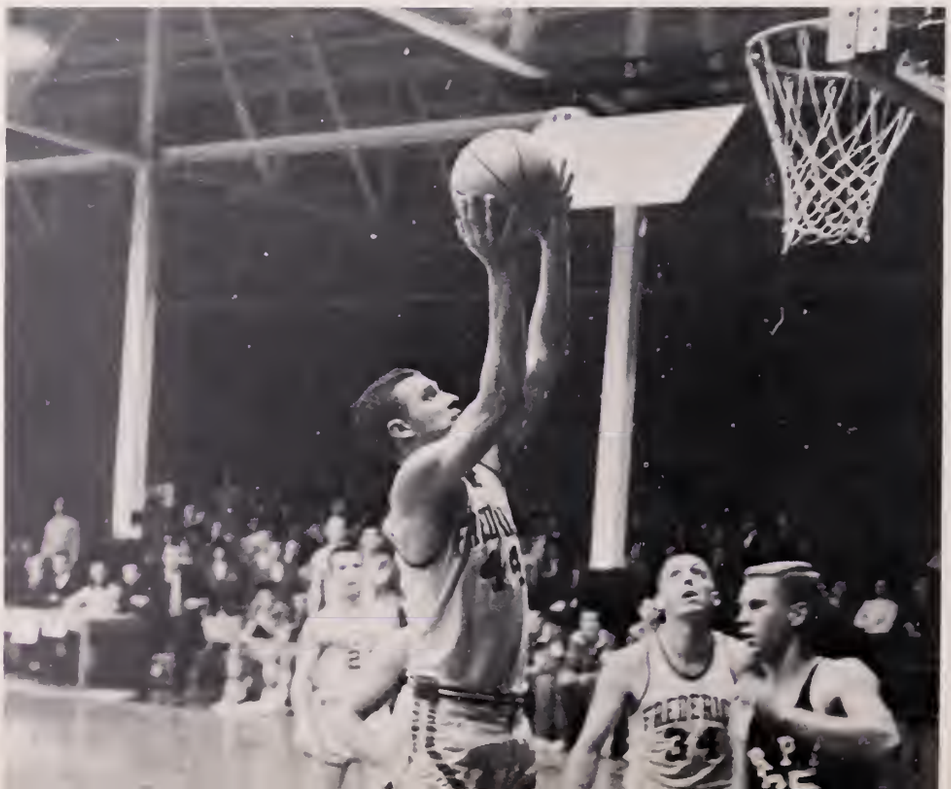

Bernie Flynn
Forward

Jerry Gavin
Center

Henry Hemphill
Center

Gavin goes high in the air.

Gil, it has sure been a pleasure getting to know such a swell guy as you. I am glad to have you for a fraternity brother. You all sure sent us through hell. Lots of luck.

Kenny Edwards

Larry Joseph
Center

Gil,
Well, we've been through many a tough year together, especially F.M.A. but now the end is nearing, I hope I wish we will always be as close as we have been these past few years

A friend always,
LJ

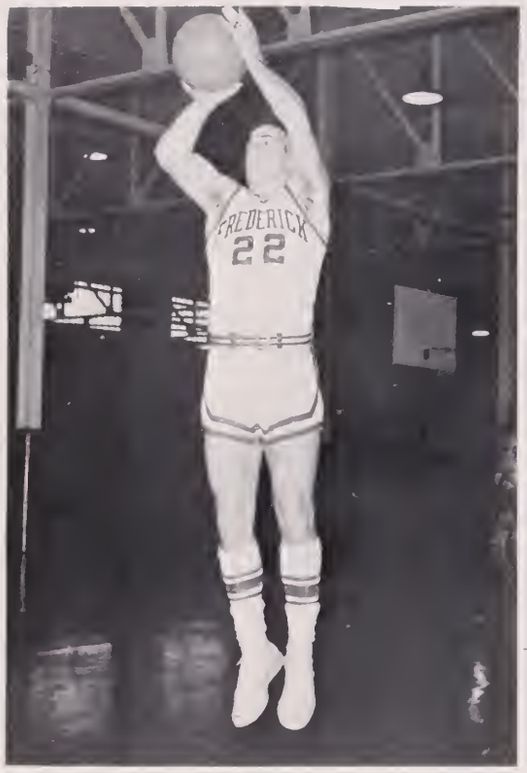

Tex Murray
Guard

Tom Joseph
Forward

Murray takes foul shot.

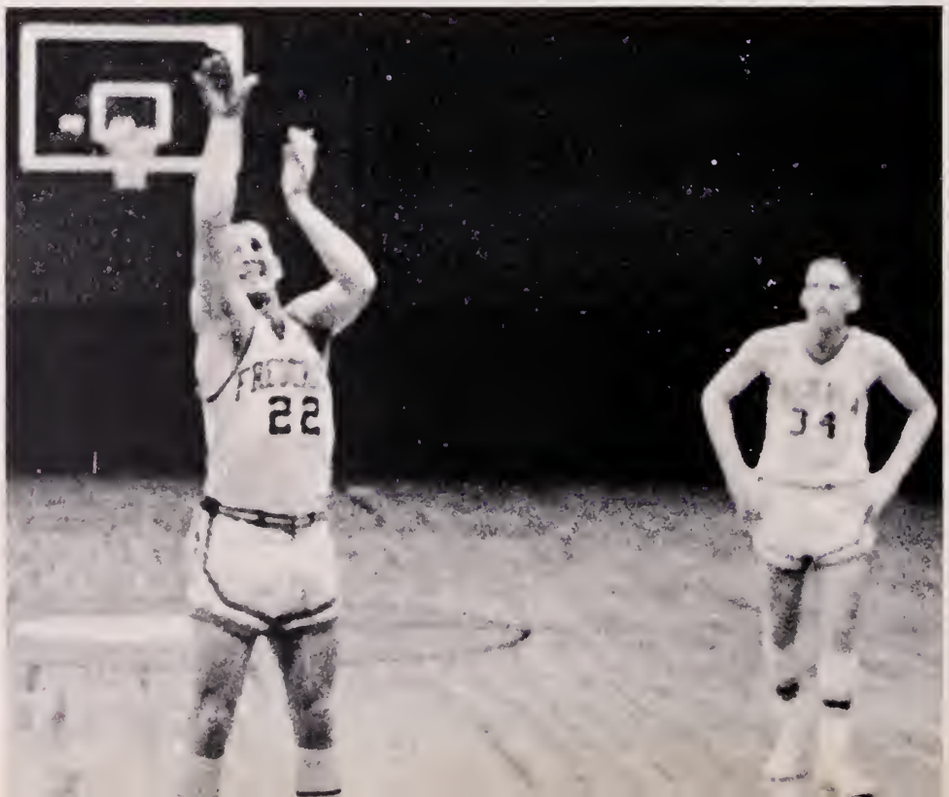

Kenny Rugg
Forward

Jerry Shell
Guard

Jim Stathis
Guard

Jim fights for the rebound.

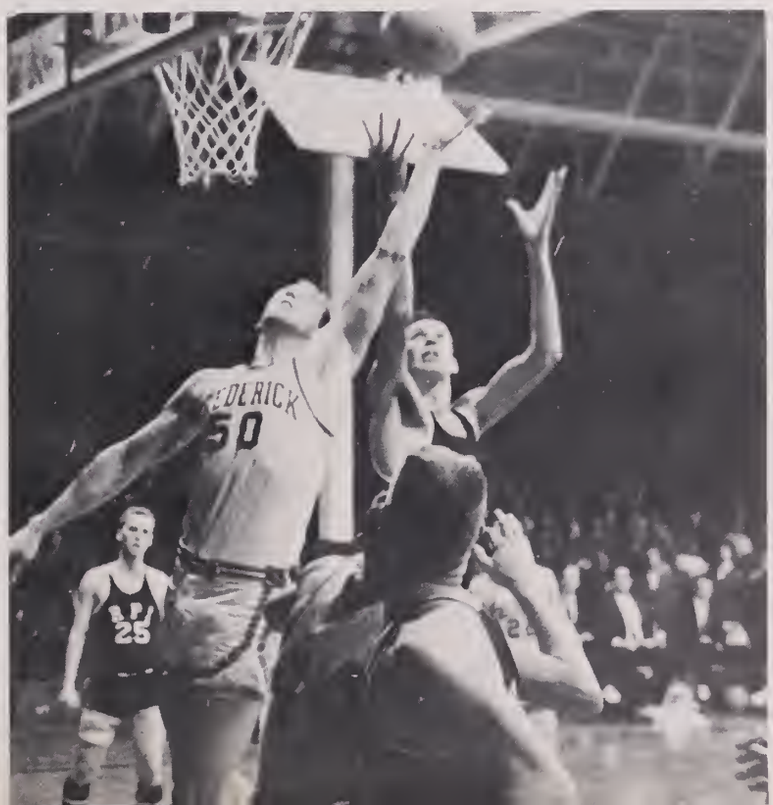

Gil,
I have enjoyed being in the fraternity with you this year. You are a real nice guy. I'll be back next year. I hope to see you again.
Pete

Gil,
I have enjoyed knowing you these past two years. Best of luck to you in the future.
Hal

Pete Watkins
Forward

Hal Stewart
Guard

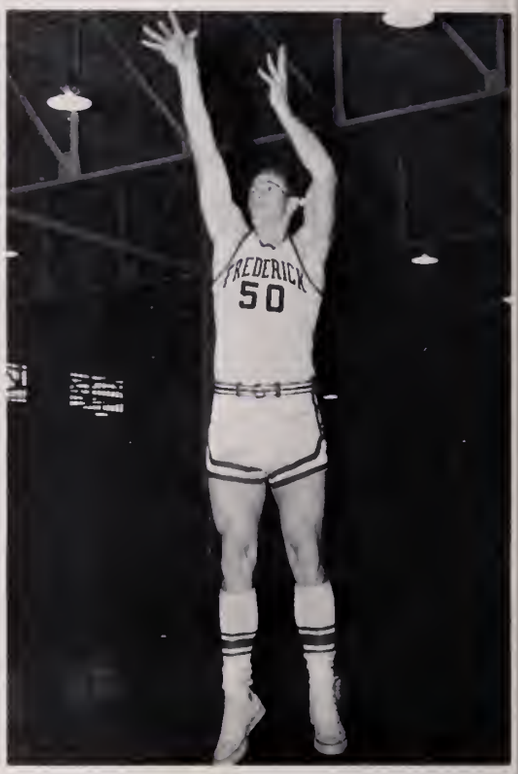

Jim Werner
Forward

Big Jim sinks two.

The Coach

Coach Robert Hodges

Here's to the good times at Guilford
Garlon
AΣΔ

Bobby Ellis and Garlon Haney
Managers

Cottrell watches Jim with awe

Frederick Baseball

BASEBALL TEAM

COACH WETHERINGTON

"SKIPPER" MANDEL

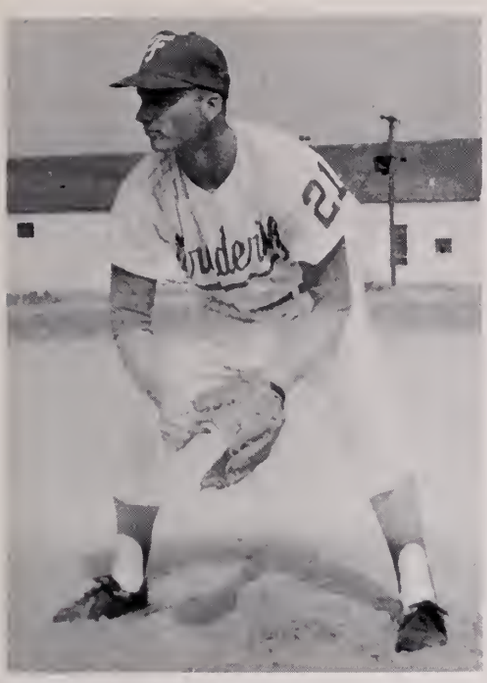

George Weikel

Bruce Miller

Pitching Staff

Dave Walton

Bobby Ellis

Tex Murray

Gil,
Okay lipstick collars you asked for it. Somebody told me your name was Ann Guyot. Is that so? They also said ya'll were going to get married, eh. Look buddy, bo, how about checking your mail once in a while. I get tired of looking at your name on the love letters you get. Well, you are lucky the post has given out because I sure wouldn't like to put a few words on your

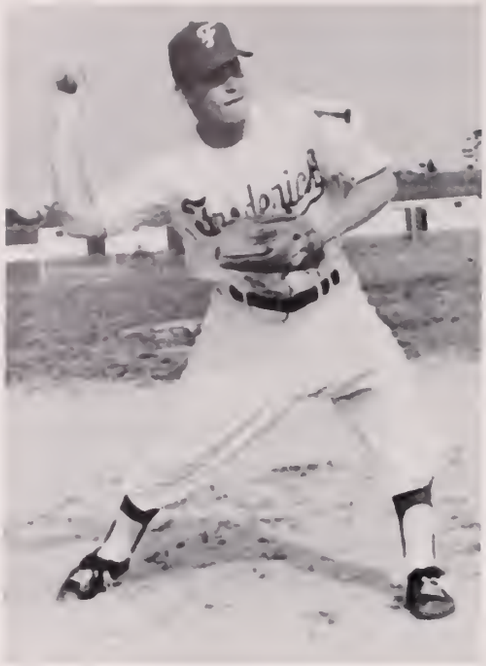

Ricky Barth

Jack Prescythe

The Infield

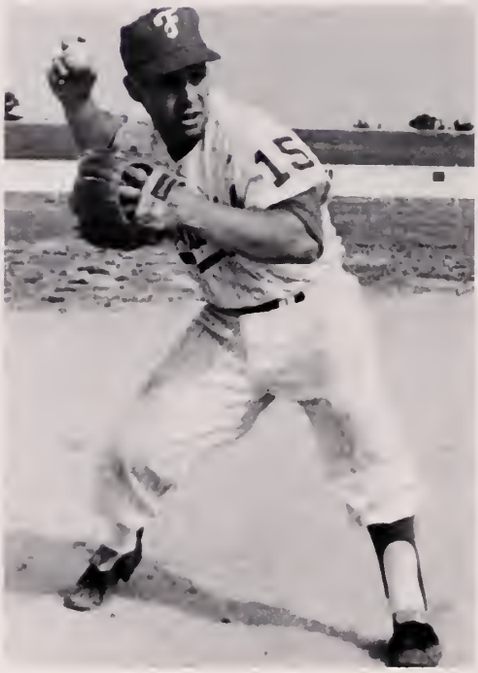

Doug Kennedy

Bobby Gross

Chester Baake

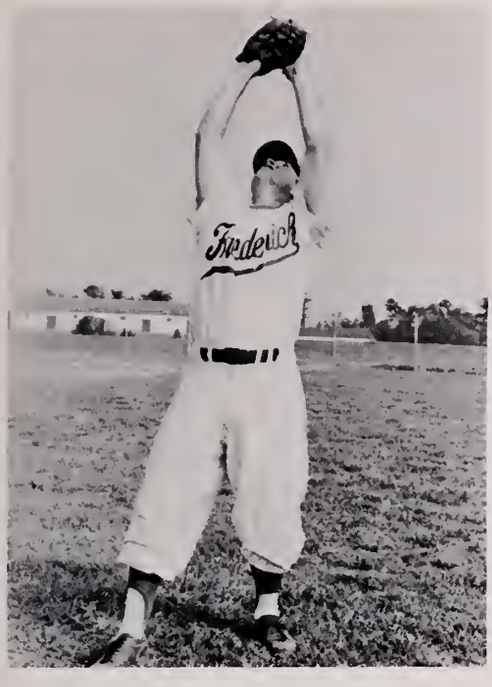

Sonny Comer

Lil,
Best of luck
to you. Take
it easy this
summer.
Your friend
Otis Deaver

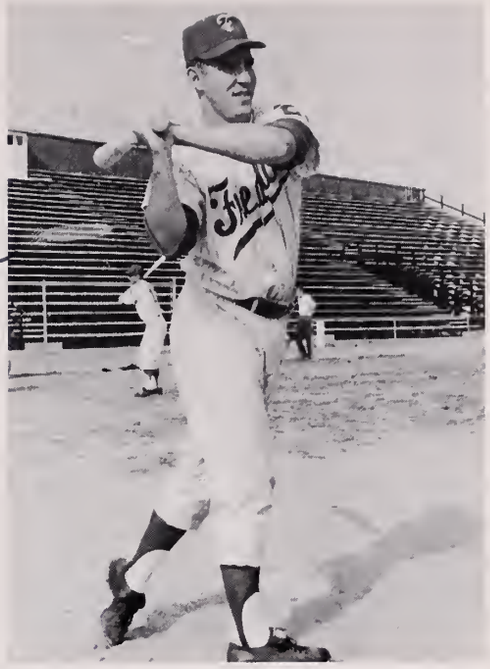

Otis Deaver

The Outfield

Billy Boswell

Larry Ward

Bernie Moss

Ken Edwards

Ellis King

Kenny Rugg

HOME RUN FOR RUGG

Kenny Easily Makes The Out

Larry Waits For the Pitch

Managers
Fred Beck — Bill McCarran

Gil,
It's been a real pleasure knowing you here and at the academy. You're a great guy and I hope the best for you. Have a good summer and everyone willing I'll see you again in the Fall.
Be Fellow Frat Brother
Bill
(AΣΔ)

Track

TRACK TEAM

ROGER FINISHES IN GOOD TIME

WADE HEAVES A SHOT

JIM GOES UP AND OVER

GRAY JUMPS FOR GOOD DISTANCE

TURNER RUNS THE HURDLES

WHAT DID ROGER STEAL?

BRIGHT FLIES AGAIN

UP AN

OVER

OFF AND RUNNING

WHAT DOES JIM SEE?

Directory

Adair, Edwin M.	Portsmouth, Va.
Adams, Georgia C.	Carrsville, Va.
Adams, Nathan E.	Raleigh, N. C.
Airney, Mary J.	Norfolk, Va.
Alexander, Wm. J.	Norfolk, Va.
Allen, Sandra L.	Norfolk, Va.
Almond, Raymond C.	Va. Beach, Va.
Altizer, Charlotte	Norfolk, Va.
Anderson, Elizabeth	Alexandria, Va.
Anderson, Wm. C.	Richmond, Va.
Archer, Raymond B.	Portsmouth, Va.
Arculin, Janet A.	Suffolk, Va.
Armstrong, Linda	Va. Beach, Va.
Asble, Alex W.	
Ashton, Linda J.	Hazardville, Conn.
Ashworth, Karen W.	Portsmouth, Va.
Atkins, Carolyn G.	Churchland, Va.
Awtrey, Judy A.	Norfolk, Va.
Baake, Chester H.	Chester, Va.
Babb, Kenneth C.	Suffolk, Va.
Bacon, Gerald E.	Portsmouth, Va.
Baer, Elizabeth J.	Richmond, Va.
Bailey, Thomas L.	
Bailey, Wayne B.	Amherst, Va.
Baker, Bonnie K.	Millsboro, Del.
Baker, Lawton H.	Portsmouth, Va.
Bailie, James M.	Hampton, Va.
Bailey, Calvin K.	Amherst, Va.
Balderson, Graham	Warsaw, Va.
Barnes, Stacy R.	Norfolk, Va.
Barrett, Joan C.	Portsmouth, Va.
Bartel, Clarice V.	Fort Lee, Va.
Barto, Stonley F.	Bowers Hill, Vo.
Barte, Jean A.	Richmond, Va.
Bastinelli, Alfred	Portsmouth, Va.
Battenfield, John	Glenn Allen, Va.
Bazemore, Robert	Portsmouth, Va.
Begor, David M.	Hampton, Va.
Belch, William D.	Norfolk, Va.
Bell, Richard W.	South Norfolk, Va.
Bennett, Franklin	Goldsboro, N. C.
Benson, William M.	Portsmouth, Va.
Berck, Henry F.	Portsmouth, Va.
Bernier, Joseph B.	Richmond, Va.
Beuerman, Roger W.	Philadelphia, Pa.
Birdsall, Calvin	Newport News, Va.
Bishop, Jeanett S.	Hopewell, Va.
Blackman, Howard	Portsmouth, Va.
Blake, Harold D.	Chester, Va.
Blanchette, Florence	Richmond, Va.
Blankenship, Danny	Emporia, Va.
Bloodgood, Judith	Hampton, Va.
Blow, Warren C.	Portsmouth, Va.
Boone, Kay L.	Suffolk, Va.
Bonnette, Susan L.	Suffolk, Va.
Bord, Glenn E.	Norfolk, Va.
Bouldin, Lucille	Portsmouth, Va.
Bowers, John L.	Portsmouth, Va.
Bradford, Joseph	Norfolk, Va.
Bradshaw, Garland	Portsmouth, Va.
Brantley, George	Princess Anne, Va.
Brault, Donald J.	Portsmouth, Va.
Breedlove, William	Portsmouth, Va.
Briggs, Audrey G.	Norfolk, Va.
Bright, Gene G.	Back Bay, Va.
Bright, Martin O.	New York, N. Y.
Brinkley, Gary P.	West Norfolk, Va.
Britton, Elizabeth	Suffolk, Va.
Britton, Fred W.	Edenton, N. C.
Brinkley, Ronald D.	Portsmouth, Va.
Brock, Marjorie L.	Norfolk, Va.
Brock, Neal N.	
Brown, Anne H.	Norfolk, Va.
Brown, Carroll G.	Colerain, N. C.
Brown, Claude E.	New York, N. Y.
Brown, Judith	Suffolk, Va.
Bryan, Mildred L.	Charlottesville, Va.
Bryant, Fred B.	Vienna, Va.
Bryant, Willie R.	Portsmouth, Va.
Buchanan, Janet M.	Portsmouth, Va.
Bucher, Ronald J.	Portsmouth, Va.
Buffone, Guy L.	Berwick, Pa.
Bulman, Wallace R.	Norfolk, Va.
Bunch, William D.	Newport News, Va.
Bunn, Bobby A.	Pikeville, N. C.
Burner, Reginald F.	Arlington, Va.
Bush, Alton T.	Portsmouth, Va.
Butler, Elma Louise	Portsmouth, Va.
Butler, Shirley M.	Portsmouth, Va.
Byrd, Noel M.	Portsmouth, Va.
Caddy, Thomas W.	Bayside, Va
Cahoon, Julia F.	Suffolk, Va.
Callahan, Gary W.	Portsmouth, Va.
Caplan, Alan B.	Portsmouth, Va.
Carter, Phillip R.	Chadbourn, N. C.
Carter, Robert H.	Hampton, Va.
Castellanos, Patricia	Portsmouth, Va.
Cavender, Jomes A.	Portsmouth, Va.
Chauncey, Robert E.	Portsmouth, Va.
Cherry, Linda R.	South Norfolk, Va.
Childress, Godfrey	Richmond, Va.
Clarke, Fitz O.	Whaleyville, Va.
Clem, Colin T.	McLean, Va.
Clem, Tim L.	McLean, Va.
Coley, Larry R.	Norfolk, Va.
Collier, Linda	Suffolk, Va.
Collins, Joseph E.	Roanoke, Va.
Collins, Ronald J.	New Bern, N. C.
Colonna, Jett M.	Norfolk, Va.
Coltrane, Chester G.	Newport News, Va.
Conover, John T.	Highland Springs, Va.
Cook, Hurley S.	Durham, N. C.
Copeland, William A.	Churchland, Va.
Corbell, Claudia A.	Norfolk, Va.
Costen, Carolyn R.	Suffolk, Va.
Cottingham, John G.	Laurinburg, N. C.
Cotton, George T.	Portsmouth, Va.
Cottrell, Joel S.	Henderson, N. C.
Cousins, William R.	Portsmouth, Va.
Covington, Francis C.	Suffolk, Va.
Coyle, Kathleen M.	Suffolk, Vo.
Crater, Joseph W.	Winston Salem, Va.
Craun, Don W.	Portsmouth, Va.
Creasman, Melvin D.	Richmond, Va.
Creed, Donald L.	Portsmouth, Va.
Cribb, Richard G.	Wilmington, Va.
Crigger, Allen O.	Wytheville, Va.
Crone, Charles F.	Arlington, Va.
Crooks, Carlton L.	Richmond, Va.
Cross, Jerry T.	Portsmouth, Va.
Crute, James B.	Richmond, Va.
Culpepper, Herb A.	Norfolk, Va.
Culpepper, William	Smithfield, Va.
Cummings, Allyn G.	Portsmouth, Va.
Cummings, Donald R.	Portsmouth, Va.
Cummins, Herbert P.	Annandale, Va.
Curlee, Barbara A.	Yorktown, Va.
Cushing, Dan L.	Bowling Green, Va.
Cutler, Ronald	Newport News, Va.
Daley, William L.	London Bridge, Va.
Dannhaeuser, Norbert	Portsmouth, Va.
Davidson, Janet	Suffolk, Va.
Davis, Thomas J.	Monroeville, Pa.
Davis, Virginia A.	Driver, Va.
Davis, Winifred	Portsmouth, Va.
Day, Donna L.	Va. Beach, Va.
Dean, William E.	Portsmouth, Va.
Deans, Mary K.	Portsmouth, Va.
Deaver, Otis E.	Washington, N. C.
DeKraft, James A.	Amelia, Va.
Demkowicz, Catherine	Va. Beach, Va.
Dietz, Frederick W.	Wolcott, Conn.
Dietz, Robert R.	Portsmouth, Va.
Diggs, Emily S.	Port Haywood, Va.
Dill, Nancy A.	Norfolk, Va.
Dixon, Frances A.	
Dobbins, John P.	Portsmouth, Va.
Donaldson, Vivian	Portsmouth, Va.
Doran, Edward P.	Alexandria, Va.
Dorricott, Medric	Norfolk, Va.
Douglas, Aubrey F.	Petersburg, Va.
Dubin, Eva L.	Springfield, Va.
Dudley, Vicki S.	Back Bay, Va.
Duerr, Diane	Long Island, N. Y.
Duncan, George A.	Falls Church, Va.
Duncan, Kenneth W.	Bayside, Va.
Eagle, Carol L.	Hampton, Va.
Eason, Michael H.	Portsmouth, Va.
Eaves, Edward C.	Portsmouth, Va.
Edwards, Kenneth P.	Grifton, N. C.
Edwards, Purvis L.	Rocky Mount, N. C.
Eley, Mary C.	Suffolk, Va.
Ellingsworth, Thomas	Millsboro, Del.
Ellis, Bobby Ray	Rocky Mount, N. C.
Ellis, James W.	Portsmouth, Va.
Ellis, Patricia A.	Portsmouth, Va.
Engard, Penelope C.	Richmond, Va.
Evoy, Wyn W.	Haddon Heights, N. J.
Ewell, Charlotte F.	Norfolk, Va.
Farrow, Linn David	Bryn Mawr, Pa.
Farrow, Marie E.	Portsmouth, Va.
Faulkenberry, Hope	Portsmouth, Va.
Fenton, Sharon M.	Bayside, Va.
Ferguson, Robert T.	Springfield, Va.
Ferradaz, Norbert	Portsmouth, Va.
Ferree, Brenda G.	Hampton, Va.
Finch, Joan P.	Newport News, Va.
Findley, Texie E.	Portsmouth, Va.
Flammia, William R.	Glenn Allen, Va.
Florie, Walter M.	Jacksonville, N. C.
Flynn, Bernard K.	Wilmington, N. C.
Flythe, Bettie B.	Portsmouth, Va.
Fonville, Pace M.	Richmond, Va.
Forbes, Ben W.	Norfolk, Va.
Forbes, Sybil N.	Hickory, Va.
Forehand, Benjamin	Norfolk, Va.
Forrest, William R.	Portsmouth, Va.
Francis, William L.	Portsmouth, Va.
Francisco, David C.	Richmond, Va.
Franken, Gary R.	Newport News, Va.
Franklin, Frederick	Montross, Va.
Freeman, Lynne L.	Norfolk, Va.
Fry, Sharon M.	Orange, Va.
Fulkerson, Brenda	Freemont, N. C.
Gantt, Tony G.	Portsmouth, Va.
Garber, Ned E.	Arlington, Va.
Gardner, Gary N.	Newport News, Va.
Garnett, William J.	Suffolk, Va.
Garrett, Kenneth G.	Charlotte, N. C.

Directory

Garris, Judith C.	Portsmouth, Va.
Gates, Clifford C.	Alexandria, Va.
Gatling, James P.	Suffolk, Va.
Gavin, Gerard J.	Brooklyn, N. Y.
Gay, Jo Ann	Portsmouth, Va.
Gibson, Roberta L.	Portsmouth, Va.
Gillenwaters, Wm.	Portsmouth, Va.
Gillis, Sandra L.	Norfolk, Va.
Gladstone, Robert	Norfolk, Va.
Glassburner, Thomas	Hunter AFB, Ga.
Glenn, Carole M.	Portsmouth, Va.
Godwin, Curtis S.	Suffolk, Va.
Godwin, George E.	Portsmouth, Va.
Goode, Read F.	Midlothian, Va.
Gorrell, Alice E.	Portsmouth, Va.
Grace, Robert T.	Dare, Va.
Grant, Lloyd M.	Bayside, Va.
Graves, George W.	Richmond, Va.
Grayson, Anna Fay	Portsmouth, Va.
Green, Martin E.	Alexandria, Va.
Gregory, James B.	Richmond, Va.
Grimes, Jinnette L.	Portsmouth, Va.
Gross, Robert J.	Maplewood, N. J.
Gurrieri, James L.	New York, N. Y.
Guthrie, Phyllis L.	Suffolk, Va.
Guyot, Ann G.	Portsmouth, Va.
Gwaltney, Howell G.	Portsmouth, Va.
Hage, Mishel J.	Norfolk, Va.
Hall, Allen P.	Norfolk, Va.
Hall, Darwin E.	Millsboro, Del.
Hall, Eddie D.	Tabb, Va.
Hall, James C.	Newport News, Va.
Hall, Russell E.	Campsprings, Md.
Hamlett, Marlene	Norfolk, Va.
Hammerstrand, John	Portsmouth, Va.
Hammond, Janice F.	Portsmouth, Va.
Handy, Virginia L.	Mathews, Va.
Haney, Garlon W.	Alexandria, Va.
Harper, Linda A.	Suffolk, Va.
Harrell, Randy F.	Colerain, N. C.
Harrell, O. Riddick	Suffolk, Va.
Harrell, Virginia L.	Suffolk, Va.
Harris, Karen M.	Portsmouth, Va.
Harvey, John P.	Massies Mill, Va.
Hatchell, Tyler L.	Portsmouth, Va.
Hatzfeld, Theodore	Arlington, Va.
Hawkins, Doris M.	Portsmouth, Va.
Hawkins, Thomas C.	Suffolk, Va.
Hayes, John A.	Newport News, Va.
Hayman, Sallye E.	Norfolk, Va.
Haynes, Cecil W.	Wicomico, Va.
Hazzard, Victoria	Suffolk, Va.
Head, Bruce Wayne	Norfolk, Va.
Head, James K.	Falls Church, Va.
Hedgepeth, Gilbert	Norfolk, Va.
Heilig, William W.	Portsmouth, Va.
Hemphill, Henry	Pittsburgh, Pa.
Henley, Little James	Va. Beach, Va.
Hickle, John Molen	Tangier, Va.
Hill, Barbara A.	Rome, Ga.
Hoffler, Thomas Ed.	Portsmouth, Va.
Hoffman, Frederic	Falls Church, Va.
Hogg, Reginald W.	Hampton, Va.
Holland, Everett W.	Holland, Va.
Holland, Nathaniel	Portsmouth, Va.
Hollingsworth, T. P.	South Norfolk, Va.
Holmes, Charles T.	Portsmouth, Va.
Holmes, Edward G.	Norfolk, Va.
Honeycutt, Jerry P.	Portsmouth, Va.
Hord, Ruble A.	Richmond, Va.
Horton, Charles N.	Whaleyville, Va.
Howell, Edith S.	Lynnhaven, Va.
Hubbard, Edward L.	Denbigh, Va.
Hubbard, George R.	Richmond, Va.
Humphreys, George R.	Portsmouth, Va.
Hunsucker, Donna K.	Norfolk, Va.
Hutchison, Charlotte	Norfolk, Va.
Hutten, Henry James	Norfolk, Va.
Ingling, Richard T.	Morehead City, N. C.
Ivers, Suzanne C.	Suffolk, Va.
Ivey, Frances G.	Suffolk, Va.
Ivy, Bonnie L.	Portsmouth, Va.
Jackson, Wm. P.	Portsmouth, Va.
Jean, George R.	Emporia, Va.
Jereme, Mary Ann	Portsmouth, Va.
Johnson, Archie C.	Norfolk, Va
Johnson, Bernard	Vienna, Va.
Johnson, Charles	Suffolk, Va.
Johnson, Elbert R.	Norfolk, Va.
Johnson, Leland A.	Norfolk, Va.
Johnson, Mary J.	Woodford, Va.
Johnson, Wendell	Portsmouth, Va.
Johnson, William	Portsmouth, Va.
Joiner, John C.	Portsmouth, Va.
Jones, Betty G.	Suffolk, Va.
Jones, Floyd R.	Portsmouth, Va.
Jones, James S.	Bon Air, Va.
Jones, Jean M.	Urbana, Va.
Jones, Ralph M.	Ashland, Va.
Jones, Robert C.	Newport News, Va.
Jones, Ronald S.	South Norfolk, Va.
Jones, Shirley A.	Suffolk, Va.
Jones, Vivian C.	Forest Hill, Md.
Joseph, Lawrence	Seaford, Del.
Joseph, Thomas A.	Dover, Del.
Joyce, Louise A.	Portsmouth, Va.
Joyner, James T.	Suffolk, Va.
Kash, Robert	Alexandria, Va.
Keene, Shirley D.	Portsmouth, Va.
Kelley, Charles E.	Hampton, Va.
Kelley, Virginia	Portsmouth, Va.
Kellon, William L.	Warrenton, Va.
Kelley, Brenda S.	Oceana, Va.
Kennedy, Douglas	Faison, N. J
Kennedy, James L.	Hampton, Va.
Keppler, John E.	Maplewood, N. J.
Kestner, Garnett	Lynchburg, Va.
Killen, Sarah L.	Va. Beach, Va.
King, Mary A.	Portsmouth, Va.
Kinlaw, James M.	Hampton, Va.
Kinney, John R.	Berwick, Pa.
Kinsella, Ellen L.	Suffolk, Va.
Kirk, Herbert M.	Portsmouth, Va.
Koll, Richard J.	Portsmouth, Va.
Lacerte, Gerald A.	Portsmouth, Va.
Ladd, Roger E.	Portsmouth, Va.
LaManna, Thomas J.	Arlington, Va.
Lancaster, Joy A.	Falls Church, Va.
Lane, Braxton L.	Elizabeth City, N. C.
Lane, Kathleen B.	Va. Beach, Va.
Laughlin, Jane E.	Stone Harbor, N. J.
Lawrence, Mallory	Suffolk, Va.
Lawrence, Gordon	Portsmouth, Va.
Lawson, Franklin	Portsmouth, Va.
Leake, Winnon B.	Glenn Allen, Va.
Leewe, Thomas W.	Falls Church, Va.
Leggett, Joseph C.	Washington, N. C.
Lewis, Elsie M.	Portsmouth, Va.
Liebman, David S.	Norfolk, Va.
Lingo, Patricia R.	Millsboro, Del.
Linton, Robert B.	Portsmouth, Va.
Lippard, Janice E.	Portsmouth, Va.
Long, Steven	Norfolk, Va.
Lovett, Charles R.	Cherry Hill, N. J.
Leucke, Patricia A.	Portsmouth, Va.
MacGarvey, Douglas	London Bridge, Va
McCarron, Wm. L.	Newport News, Va.
McCarthy, Katherine	Norfolk, Va.
McClenny, Robert L.	Richmond, Va.
McCollum, Wm. G.	Newport News, Va.
McCourt, Gordon B	Haddon Height, N. J.
McLamb, Lynwood	Four Oaks, N. C.
McCoy, Clarence	Portsmouth, Va.
Maddy, Jean S.	Newport News, Va.
Maddrey, Wm.	Bayside, Va.
Majette, Wm. C.	Yorktown, Va.
Maltby, Edward	Norfolk, Va.
Mann, Jacqueline	Portsmouth, Va.
Mann, Robert	Hayes, Va.
Mann, Sarah	Norfolk, Va
Manning, Jean	Portsmouth, Va.
Markos, Sylvia	Norfolk, Va.
Marrero, Richard	Deer Park, N. Y.
Marshall, Kenneth	Windsor, Va.
Martin, Michael	Portsmouth, Va.
Mason, Michael	Falls Church, Va.
Massengill, Paul	Princeton, N. C.
Matlock, Sallie Jo	Norfolk, Va.
Matthews, Nick John	Newport News, Va.
Mattox, Leighton	Portsmouth, Va.
Maxey, Dwight	Lynnhaven, Va.
Meads, Robert L	Bayside, Va.
Mercer, George R.	Portsmouth, Va.
Medford, Linda	Suffolk, Va.
Meredith, Sharon	Virginia Beach, Va.
Merrill, Garrison	Portsmouth, Va.
Mertig, Robert	Eclipse, Va.
Messner, Hugh	Dover, Del.
Messner, Robert	Dover, Del.
Michaels, Nicholas	Virginia Beach, Va.
Mihelic, Clara F.	Norfolk, Va.
Miles, Lawrence P.	Richmond, Va.
Millen, Thomas	Mobjack, Va.
Miller, Donald	Norfolk, Va.
Mills, Owen P.	Portsmouth, Va.
Miner, Donald	Portsmouth, Va.
Moffett, Mina	Norfolk, Va.
Molleen, Clifton	Cradock, Va.
Moore, Betty Carol	Portsmouth, Va.
Moore, John Edward	Portsmouth, Va.
Moore, Judith Ann	Suffolk, Va.
Moore, Mary Q.	Norfolk, Va.
Moore, Shirley A.	South Norfolk, Va.
Morgan, Edgar M	Norfolk, Va.
Morgan, Jane H.	Suffolk, Va.
Morgan, Tommy A.	Franklin, Va.
Morowitz, Edward	Portsmouth, Va.
Moscopulos, Barbara	Norfolk, Va.
Mott, Judith B.	South Norfolk, Va.
Mountcastle, Thelma	Norfolk, Va.
Moyer, Robert A.	Portsmouth, Va.
Muehlbauer, Dorothy	Norfolk, Va
Mumford, Lee	Alexandria, Va.
Murphy, Patricia	Norfolk, Va.
Murray, Edward	Newark, N. J.
Murray, Robert G.	Norfolk, Va.
Naff, Sally M.	Boones Mills, Va.
Nichols, Herman	South Norfolk, Va.
Nolan, Mary Ann	Norfolk, Va.
Norfleet, Ann Scott	Suffolk, Va.
Norman, Shirley A.	Portsmouth, Va.
Niles, Raymond R	Norfolk, Va.

Directory

Oberhauser, Bart A.	Maplewood, N. J.
O'Briant, James P.	Newport News, Va.
Olden, Jack	Augusta, Ga.
Overman, Barbara J.	Suffolk, Va.
Overman, Judith F.	Suffolk, Va.
Owens, Barbara	Norfolk, Va.
Owen, Robert R.	Portsmouth, Va.
Owen, Wm. N.	Portsmouth, Va
Owens, Paul	Newport News, Va.
Pace, Luther	Portsmouth, Va.
Palacio, Wm.	Norfolk, Va.
Parker, Beverly	Charlottesville, Va.
Parker, Bruce	Portsmouth, Va.
Parker, John G.	Portsmouth, Va.
Parker, Marsha T.	Portsmouth, Va.
Parker, Michael	London Bridge, Va.
Parker, Otis	Portsmouth, Va.
Parkinson, Nancy	Bayside, Va.
Parlette, Sue M.	Norfolk, Va.
Parris, Jefferson	Portsmouth, Va.
Paschall, Herman	Princess Anne, Va.
Paulis, Charles	Bay Shore, N. Y.
Pavey, Charles	Alexandria, Va.
Peake, Denice	Churchland, Va.
Peele, Frank	Portsmouth, Va.
Peele, Marcia	Portsmouth, Va.
Perry, Leon	Norfolk, Va.
Phelps, Gloria F.	Portsmouth, Va.
Philbrick, Wm.	Norfolk, Va.
Pierce, Roberta	Portsmouth, Va
Plant, Marbury	Norfolk, Va.
Pierce, George	Mobjack, Va.
Porter, Brenda	Edgewater, Md.
Porter, Walter	Hampton, Va.
Potter, Leon	New Bern, N. C.
Potter, Wm.	South Norfolk, Va.
Potts, Dorothy	Portsmouth, Va.
Pound, Barbara	Hobson, Va.
Powell, Brenda	Portsmouth, Va.
Powell, Linda	
Powell, John	Portsmouth, Va.
Powers, Sarah V.	Suffolk, Va
Poy, George	Norfolk, Va.
Precythe, John	Faison, N. C.
Presnell, Thomas	Portsmouth, Va.
Prince, Ronald	Norfolk, Va.
Pullen, Nina L.	Suffolk, Va.
Parnell, Charles	Rockingham, N. C.
Purvis, Richard	Arlington, Va.
Putman, Teddy	Henderson, N. C.
Raines, Thomas	Wakefield, Va
Rary, Gloria	Portsmouth, Va.
Ratley, Edward	Norfolk, Va.
Reynolds, Sam M.	Portsmouth, Va.
Rhodes, Carolyn S.	Norfolk, Va.
Rhodes, Charles	South Norfolk, Va.
Rhodes, Mary E.	Norfolk, Va.
Riley, Patricia	Brunswick, N. J.
Roberts, Wm.	Williamsburg, Va.
Robbins, Johnnie	Norfolk, Va
Robinson, Danield	Charlottesville, Va.
Rogerson, Linwood	Williamston, N. C.
Rose, Kenneth	Princeton, N. C
Rothermel, Mary Ann	Alexandria, Va.
Rountree, Leah C.	Suffolk, Va.
Royster, Robert S.	Norfolk, Va.
Rugg, Kenneth	Brooklyn, N. Y.
Runnels, Tommy	Portsmouth, Va.
Sanderlin, Gary	Norfolk, Va
Sanders, Betty	Portsmouth, Va.
Snaderlin, Lawford	Portsmouth, Va.
Sanderson, Louise I.	London Bridge, Va.
Savedge, James N.	Wakefield, Va.
Sawyer, Frank L.	Norfolk, Va.
Sawyer, Henry	Portsmouth, Va.
Scarborough, Creamer	Portsmouth, Va.
Schlenker, Caren	Emporia, Va.
Schreiner, Richard L.	Alexandria, Va
Schryver, Peter	Fort Lauderdale, Fla,
Schwartz, Sandra L.	Norfolk, Va.
Sciscent, N. Joseph	Portsmouth, Va.
Scott, Robert	Portsmouth, Va.
Seal, Edward	Richmond, Va.
Seidel, Lance	Falls Church, Va.
Seymour, Jimmy B.	Camden, N. C.
Sharpe, Ella Louise	Portsmouth, Va.
Shelnut, Garnett	Portsmouth, Va
Shelby, Susan Ann	Lynnhaven, Va.
Shell, Jerry N.	Haddon Heights, N. J.
Sheperd, Darrell F.	Norfolk, Va.
Silvestri, Joseph	South Orange, N. J.
Simonds, Harland	Bayside, Va.
Sinkavich, Eleanor	Pittsburgh, Pa.
Sipple, Kenneth	Dover, Del.
Slauson, Jesse	Williamsburg, Va.
Smith, Anne	Portsmouth, Va
Smith, Arthur	Babylon, N. Y.
Smith, Carroll Ray	Hampton, Va.
Smith, David E.	Portsmouth, Va.
Smith, Dick B.	Portsmouth, Va.
Smith, Ellis Louise	Norfolk, Va.
Smith, Howard W.	Portsmouth, Va.
Smith, William R.	White Stone, Va.
Solyan, William F	Hopewell, Va.
Spain, Shelby E.	Newport News, Va.
Spence, William L.	Princess Anne, Va.

Spivey, Constance	Suffolk, Va.
Spruill, Wilson Boyd	Churchland, Va.
Spurrier, Patricia A.	Falls Church, Va.
Stanek, Dorothy Ann	Princess Anne, Va.
Stanek, Robyn R.	Princess Anne, Va.
Staples, Phillip F.	Ruther Glen, Va.
Staples, Thomas E.	Newport News, Va.
Starkey, Thomas W.	Portsmouth, Va.
Stathis, James H.	Long Island City, N. Y.
Steigman, William F.	Charlottesville, Va.
Stencil, Walter J.	Vienna, Va.
Sterling, Kay M	Portsmouth, Va.
Stevens, Wallace W.	Falls Church, Va.
Stevenson, Bonnie L.	
Stewart, Harold A.	Goldsboro, N. C.
Stigall, Stuart M.	Midlothian, Va.
Stoke, Ronald L.	Charlottesville, Va.
Strickland, Melanie	Portsmouth, Va.
Sullivan, Patricia	Norfolk, Va.
Sullivan, William E.	Manakin, Va
Swoope, Louis W	Norfolk, Va.
Sykes, James R.	Norfolk, Va.
Taylor, Faye	Suffolk, Va.
Taylor, Jo Anne	Portsmouth, Va.
Taylor, John R.	Suitland, Md.
Taylor, Samuel T.	Wachapeague, Va.
Teague, Donald	Tabb, Va.
Temple, Louis	Portsmouth, Va
Thomas, Charles F.	Kinston, N. C.
Thomas, Helen D.	Arlington, Va.
Thomas, Judith D.	Norfolk, Va.
Thompson, Walter M.	Portsmouth, Va.
Thornton, Camille	Miami, Fla
Tilling, Sidney E.	Norfolk, Va.
Tosh, Phyllis	Portsmouth, Va.
Townsend, Donald M.	Portsmouth, Va.
Traynham, Wade	Hampton, Va
Trinkle, Clarence M.	Alexandria, Va.
Trivett, Robert L.	Madison Heights, Va.
Trower, Walter A.	Norfolk, Va.
Turner, Phillip W.	Newport News, Va.
Twiddy, Jo Ann	Norfolk, Va.
Tyler, Nanetta F.	Norfolk, Va.
Van Ells, Patsy A.	Langley AFB, Va
Vaughan, James L.	Norfolk, Va.
Vaughan, Wayne S.	Portsmouth, Va.
Verniel, Michael A.	Hampton, Va.
Verniel, William C.	Hampton, Va.
Virnelson, Hope K.	Suffolk, Va.
Wade, William R.	Roanoke, Va
Wahab, Robert S.	Va. Beach, Va.
Walker, Nathan	Newport News, Va.
Walters, Warren H.	Goldsboro, N. C.
Walton, Anna J.	St. James, N. Y.
Walton, David T.	Hampton, Va.
Walton, Linda G.	Va. Beach, Va.
Ward, John E.	Matthews, Va.
Ward, Lauck, W.	Richmond, Va.
Ward, Lawrence D.	Goldsboro, N. C.
Ward, Macie M.	Lynnhaven, Va.
Ward, Mary Eleanor	Whaleyville, Va
Warren, Judith C.	Portsmouth, Va.
Warren, Robert B.	Norfolk, Va.
Warrington, Thomas	Suffolk, Va.
Watkins, Dan C.	Kinston, N. C.
Watkins, Robert N.	Southern Pines, N. C.
Watson, Doanld O.	Norfolk, Va
Wayne, Garey H.	Norfolk, Va.
Weatherly, Johnnie P.	Portsmouth, Va.
Weaver, Allan W.	Norfolk, Va.
Weikel, George L.	Hampton, Va.
Wells, Owen R.	Richmond, Va.
Werner, James A.	Lewisburg, Ohio
Westbrook, Robert P.	Portsmouth, Va.
Wettering, William W.	Fulton, N. Y.
Wheeler, Warren B.	Edenton, N. C.
White, Rennie D.	Lynchburg, Va.
White, William F.	Fairfax, Va.
Whitehurst, Howard	Norfolk, Va.
Whitley, Kay L.	Portsmouth, Va
Whitley, Perry O.	Suffolk, Va.
Whitson, Macon S.	Hickory, Va.
Wiggins, Peter T.	Portsmouth, Va.
Wilborn, Wayne C.	Portsmouth, Va.
Wilcox, Bonnie J.	South Norfolk, Va.
Wilkins, Robert D.	Woodsdale, N. C.
Williamson, James H.	Portsmouth, Va.
Willoughby, Wm. R.	Conway, N. C.
Wills, Marjorie R.	Suffolk, Va.
Wilson, Brenda G.	Portsmouth, Va.
Wilson, Carolyn D.	Norfolk, Va
Wilson, Glenn	Portsmouth, Va.
Winburn, Shirley A.	Corpus Christi, Texas
Woodall, Frederick	Princeton, N. C.
Woodard, Donald E.	Princeton, N. C.
Woodward, Edward J.	Portsmouth, Va.
Woodward, Virginia	Virginia Beach, Va.
Worthington, Robert	Newport News, Va.
Wright, Anita	Portsmouth, Va
Wright, Dorcus	Richmond, Va.
Wright, Georgia	Portsmouth, Va.
Wright, John	Roseland, Va.
Wright, Michael H.	Villamont, Va.
Wright, Roland	Norfolk, Va.
Wyant, Taylor	Portsmouth, Va.
Wylis, Doris	Portsmouth, Va.
Wysocki, Frances	Norfolk, Va.

Frederick In Action

Egad, not again.

And didn't it rain

Oh! These men

Break Time!

What's this for?

That was a short one

Frederick College, This is your life!

On May 30, 1962, in a dramatic narrative brilliantly sprinkled with satire and humor, Professor Lucille Vintson reviewed and brought sharply into focus the accomplishments of this struggling first year institution. The presentation lasted well over an hour, but action moved swiftly with surprise following surprise.

The program was interspersed with musical numbers by the college choir and band; and, Frederick's Seven Dancing Dwarfs, who came in unannounced, provoked the audience to hysterical laughter.

At the beginning of the program, President Blanchard and several of Frederick's professors were seated on the stage, but no one knew what to expect.

Professor Vintson began by saying that Frederick had done exceptionally well for a nine months old youngster, and continued by saying, "Frederick, where are you? This is your life! Will you please come forward so that we may honor you today?"

With these words, Tye Covington, son of Professor W. P. Covington III, sauntered leisurely down the aisle from the rear of the auditorium, dressed in a Frederick College red night shirt and stocking cap, and carrying the first issue of the college annual, The Driftwood. He stopped to shake hands with a few men students and to kiss a few of his beautiful coeds. He was beckoned to the stage, and stood beside the microphone to hear these words: "You have very much to be proud of today, Frederick, and we are proud of you. Let's look back to the beginning of your life in September so that we may see your accomplishments in their proper perspective."

Miss Sallye Hayman selected and played appropriate background music on the organ throughout the entire program.

Quoting from the script, which was written and narrated by Professor Vintson, the highlights of the program were as follows:

"There is a song entitled 'You're Nobody 'Til Somebody Loves You,' and you are blessed, Frederick, with many who love you. First of all, you were a dream in the generous heart of your great and benevolent founder, Mr. Fred W. Beazley. He must have loved you very much to have established your home in one of the most beautiful and most historical settings in the Old Dominion. Your home borders on approximately two miles of Hampton Roads, one of the greatest natural harbors in the world, and leisurely spreads over 800 acres of scenic coastal land. Rich green forests add much natural beauty to your coastal home. Here, on March 9, one hundred years ago, the famous battle between the Monitor and the Merrimac took place. Three years later Abraham Lincoln, himself, was in these waters. It is the dream of your founder, Frederick, that those who attend here will dedicate themselves to purposes and ideals befitting your noble heritage."

"In keeping with this unexcelled dream and incomparable setting, your founder obtained the services of the most capable and highly respected legal mind in the country as Chairman of the Board of Trustees—the Justice of the Supreme Court of Virginia, Lawrence W. I'Anson."

"Next, Frederick, someone had to be chosen to watch carefully and steadfastly over you, night and day, hour upon hour, to give that meticulous care and guidance that little fellows need—someone who loved you as much as the founder loved you—someone with an understanding heart and an unsurpassed devotion. That man was found, Frederick, a man who is unequalled in honor and integrity, understanding and strength—a man who in spite of the trials of the strenuous tasks demanded of one in his position—always extended a warm handshake and a winning smile to everyone on every occasion. Regardless of how old you get to be, Frederick, you will remember with love and pride this great man who set your feet on the ground and started you walking toward a place in the educational Sun. *President Willard J. Blanchard.*"

"Robinson Crusoe had his man Friday and President Blanchard has his girl Friday. I am speaking of the scintillating darling of the Administration Building, *Mrs. Martha Cameron*, whose efficiency and charm are exceeded only by her wit. Take a bow, beautiful."

Mr. Walter Martindale, president of the Freshman class, then presented a plaque to President Blanchard, flowers to Mrs. Blanchard, and a silver tray to Mrs. Elsa Radcliffe, Secretary of the Deans.

Mr. Tom Holland, president of Pan-Hellenic, presented a silver tray to President Blanchard.

"In introducing this next man, Frederick, I am reminded of a quotation from that great Chinese philosopher, Confucius. 'The way of a superior man is three fold: virtuous, he is free from anxieties; wise, he is free from perplexities; bold, he is free from fear.' This is the man who possessed the goodness, the wisdom, and the courage to set your scholastic course. This is the man upon whom all of us, administrators, faculty and students, have leaned for counsel and guidance. This can be only one man—our beloved and highly respected Dean of the College—*Dr. Ernest R. Wood.*"

"The next honor bearer, Frederick, is one whose unexcelled service has won a position of National acclaim for you by being listed this year in "Who's Who in American Education." This same person was initiated this year into the Delta Kappa Gamma, an inter-national honoraryl sorority for women of accomplishment in Education. This is the lady who will turn out the office lights while you cry, or will serve you a cup of coffee for a pick-up. This is the lady who offers a helping hand with the problems of students and faculty alike. I am referring to that enthusiastic angler and sailor, that nautical neophyte, your Dean of Women—Dean Vivian L. Gibson."

"The next honor bearer is a member of 'Who's Who in American Science'. He is also the author of an article on teen-age marriage which has been accepted for publication by the Broadman, Press, Nashville, Tenn. *Dr. C. N. Parker.*"

"In the matter of publications, Frederick, there are many more. Another member of your faculty has a treatise entitled "A Note on the Authorship of the Apocalypse" published in "New Testament Studies", a scholarly bulletin which is circulated all over the world. *Dr. Andrew Helmbold.*"

"In this month's issue of the Science Teacher there is an article written by another professor in your institution. This article is entitled "Closed Circuit TV in Science Instruction." This same gentleman is the recipient of a National Science Foundation Grant at the University of North Carolina to do graduate study this summer in Botany. *Mr. Allan Mandell.*"

"There's more to come, Frederick. Another honored member of your faculty had an article in the February issue of "The Southeastern Geology Magazine", published quarterly by the Department of Geology of Duke University. This article was entitled "Sediment of the Beaufort Inlet Area of North Carolina". The eminent author has also received a National Science Foundation grant for College Teacher Research Participation at Virginia Institute of Marine Science at Gloucester Point, Virginia, to

continue his doctoral research. *Mr. Roland W. Batten.*"

"This next man, Frederick, who brings you honor, has achieved national prominence by having some of his poetry, essays and short stories published in different anthologies. He is also the author of a play entitled "Shirt Tail Boy" which is being used in numerous text books in Drama in Virginia, New York State and other states of the union. This year the University of North Carolina and the Carolina Dramatic Association selected four of their most outstanding playwrites who had been students at North Carolina during the past 40 years. On the basis of "Shirt Tail Boy" this faculty member was selected as one of the Big Four. Also, at Moorehead State College in Kentucky on May 19th of this year, the outstanding student in the field of Drama was presented a key bearing his name. Only this week he received a trophy from the Portsmouth Little Theater for having the best directed play of the 1961-62 season. This is your own famous author and playwrite, Frederick, who is said to walk so fast that he gets to class before his clothes do. *Mr. W. P. Covington III.*"

"Frederick, the talent of this man was never more evident than in his recent production of "Christ in the Concrete City." It was a superb production, and I think it would be fitting to have the cast rise at this time and share honors with him."

"Another member of your faculty has brought honor to you by receiving a National Science Foundation grant to attend a summer conference at the University of Michigan, and is required to initiate a research project at this time. *Mr. Robert G. Forrest.*" L

"Another member of your faculty, Frederick, has brought honor to you by being selected as a member of the "American Men of Science". These men are selected for outstanding achivement in their field. *Mr. R. Baine Harris.*"

We cannot complete introductions of honored faculty members, without congratulating a young lady who, through her ability and imagination, has established a tradition for you, Frederick, by her beautiful and impressive production of the first May Day Festival. *Mrs. Pat Stauffer.*"

Three other professors were recognized for their recent publications in national journals.

"Percentage wise, Frederick, there is no faculty of any college that can boast of so many men of letters and accomplishments, or so many members who have won national recognition. Someone has said that the clue of one's destiny lies at the foot of the cradle. This being true, Frederick, you are certainly destined to become a great fellow."

"Time does not permit the mention of many other honors that these same members and other members of this faculty have received this year and in former years, so we are recognizing today only those who have received the most outstanding honors in this, your first year of life."

"Some of us haven't brought any special fame to you this year, Frederick, and the man who summed up all our feelings along this line was uttered by a certain faculty member when he was asked what honor he had received this year. To quote that gentleman's gentleman, Colonel Jerome Blair, 'I have received the greatest honor of all, the privilege of associating with the outstanding wonderful people of this campus and area'."

"To quote Paul Whitehead, 'True courage is not the brutal force of vulgar heroes, but the firm resolve of virtue and reason'. This quotation describes that portion of your splendid students, Frederick, who walked hand in hand with the faculty and administrators in courage, in untiring effort, and even personal sacrifice, in some cases, to see that you would have an exceptionally successful first year. In promoting the ideals and purposes of an educational institution, the student body is charged with as much responsibility as the faculty and administration. In one short year, Frederick, your student body came through with flying colors. Every organization necessary to your well rounded life was formed and was successfully operated. In the face of overwhelming odds you formed some thirty odd organizations for governmental, scholarly, and social programs."

The following students were introduced for their outstanding service to the college:

Mr. Clarence McCoy, President of the Student Government Association;

Miss Carol Bodie, house president of Godwin Hall;

Miss Marie Farrow, house president of Eggleston Hall;

Miss Barbara Pound, president of over-all Women's Student Government for the following year;

Mr. Elmer Black, recipient of a certificate of proficiency in behalf of Duckworth Hall, winner of intramural sports;

Eighteen students who made the Dean's List for high scholastic average during the first semester;

Ten students who received honorable mention on the Dean's List;

Miss Pat Riley received an award for the most outstanding Math student in the freshman class;

Mr. Edgar Morgan, recipient of a Distinguished Service Medal for 1962 from the Demolay Organization of Virginia;

Miss Sandra Barker, an award for the most proficient typing student;

Miss Anita Wright, Editor of Frederick's first college annual;

Mr. Robert Dietz, Business Manager of the annual;

Miss Betty Moore, Beauty Teen of the Week selected by radio station WNOR in Norfolk;

Miss Sally Hayman, college organist;

Miss Sandra Dawn Williams, 1962 winner of Miss Portsmouth contest; and

Miss Mary Jane Airney, second runner-up of the 1962 Miss Portsmouth contest.

Mr. Joe Silvestri was given a medal by Mrs. Augustus Rawls from the Fort Nelson Chapter of the DAR for his proficiency in American History.

The student body sang the Alma Mater, which was written by one of Frederick's professors, then Professor Vintson ended the program with these words.

"Frederick, it has been a memorable year, and everyone is extremely proud of your many accomplishments and honors. The brightest crowns that are worn in heaven have been tried, and smelted, and polished, and glorified through the furnace of tribulation. Frederick, your President has led us through the fires of that furnace in your very first year—and he who can heroically endure adversity, as you have done, will bear prosperity with equal greatness. There are enough people who love you to see you through to manhood and to see you take your rightful place among the finest, most distinguished colleges in the nation. As a reminder of your first birthday under the leadership of our admired President, here is a copy of all your accomplishments as reviewed here today. Inside it, also, are our dreams and hopes for a brighter future, our undying spirit of loyalty and love."

"Frederick" presented the book to President Blanchard, and the audience dispersed in high spirits—feeling that everything was "Go!" for Frederick in 1962-63.

To Gil,
Best of Luck to a great guy - Best wishes for a successful future, I'm sure it will be a bright one.
Remember, ole broken jaw,
Phyllis

Gil,
Lots of luck and best wishes to you in the years to come. It is certainly going to seem strange not seeing you and the rest of the Frederick crowd next year. Good luck on your new job, work hard, and be good. Hope to see you about ten years from now a big success.
Always your friend,
Louise

Gil?
Best of luck to you in the future. It has really been a pleasure getting to know you and many of the other students at Frederick this year. I'm sure all the girls at Ohio will miss you and your crazy personality as much as I will. You are the kind of person that always has a smile or something funny to say when someone needs cheering up. I'm sure you will be a big success in the future and I wish you the best of luck.
Be Good and I hope to see you around next year.
always,
Kay

Gil
You have had a large part in making our year at Frederick a wonderful one, and a year we shall never forget. May you have the best of luck in the years to come and keep your chin up and smile when you are down. Don't forget the first class of Ohio Nurses. The year has been hard, but wonderful - you played a large part. Many thanks - again
Mary Catherine

The best of luck and good wishes to a swell guy.
Brenda

Well ole boy
it seems like
centuries. The Military School,
all the tough history courses,
good ole hard water and the
girls. I shall always remember you.
Remember always
Ron Cutler

To Gil.
You are
really a very
favorite boy - we have
enjoyed knowing you
Thank - you ever so much
for helping me with my
Geo. If it wasn't for you
I would never have gotten
the grade. You know it
was greatly appreciated
Be good and stay
the same sweet
helpful self and
you'll always have
friends
Lorenza
Noel

What
I'm
Pleased
why
yourself
keep
smiling
stay happy
Love
Jerrie
Jammin'

Gil.
It has been a
great pleasure
knowing you for the
past three years. You
are a great guy and
the kind of person one
likes to have as a friend.
a frothy
Bobby B.

Hi!
I have enjoyed
going to school with
you this year. Best of
luck in the future
to a nice boy.
a friend,
Charles

Best Wishes to a sweet,
wonderful guy whom I
respect and have enjoyed
being friends with. Remember
all our good times and me.
Love, ya!
Florene
Blanchette

[illegible] a [illegible] fun to dance with.
I enjoyed our cut sessions to
a point. All's best we stopped
cutting when we did or else "gees
or friendships would have been pretty
short lived.

Linda

Gil,

Gil, it has been great knowing
you this year and I am glad
that we are brothers because
you are a fine boy and you are
one of the biggest "movers" in our
fraternity. Have fun this summer
and don't break too many hearts.

a brother,

Wally

Dear Bill,

I can't think of another person who deserves the name big brother any more than you do! You have been just that to us little lost souls from Africa since the first day we came. I'll remember you always!

Love,
Kathy

Bill,
The very best of everything to you always. You have really been an "asset" for Freddie's. I hope to see you back next year. Good luck,
always,
Dan Hallingsworth

Gal,

I have sure enjoyed knowing you this year. You are a very nice person with a lot on the ball. Have a nice summer and I'll see you next year.

Carol
Eagle

SCIENCE BUILDI